



# DIABETIC LIMB SALVAGE FELLOWSHIP

DEPARTMENT OF PLASTIC SURGERY

UNIVERSITY OF TEXAS SOUTHWESTERN MEDICAL CENTER, DALLAS TEXAS



# THANK YOU FOR YOUR INTEREST IN OUR PROGRAM

**Lawrency Lavery, D.P.M., Program Director**  
UT Southwestern Medical Center  
Department of Plastic Surgery  
1801 Inwood Road  
Dallas, Texas 75390-9132

(214) 648-7284 Donna Henderson, Sr. Administrative Associate to Dr. Lavery  
(214) 645-3104 Christina Burton, Education Coordinator  
(214) 645-3148 Fax

For additional information about our fellowship program, please visit our website:  
<https://bit.ly/3xJ9KVC>

# CONTENTS

<b>CONTACT INFORMATION</b>	<b>2</b>
.....	
<b>WELCOME BY FELLOWSHIP PROGRAM DIRECTOR LARRY LAVERY, DPM</b>	<b>4</b>
.....	
<b>ROTATIONS</b>	<b>5</b>
.....	
<b>UT SOUTHWESTERN UNIVERSITY HOSPITALS</b>	<b>6</b>
.....	
<b>DIABETIC LIMB SALVAGE FELLOWSHIP FACULTY</b>	<b>11</b>
.....	
<b>UT SOUTHWESTERN DLS PROGRAM FELLOW GRADUATES</b>	<b>12</b>
.....	
<b>PROGRAM ACCOLADES</b>	<b>20</b>
.....	
<b>RESEARCH</b>	<b>24</b>
.....	
<b>PUBLICATIONS</b>	<b>26</b>
.....	
<b>LIFE IN DALLAS, TEXAS</b>	<b>40</b>
.....	
.....	
<b>FRONT PHOTO: WILLIAM P. CLEMENTS JR. UNIVERSITY HOSPITAL &amp; THE OUTPATIENT BUILDING AND SURGERY CENTER</b>	
.....	
<b>BACK PHOTO: UT SOUTHWESTERN UNIVERSITY HOSPITAL WOUND CARE CLINIC</b>	
.....	

# WELCOME FROM THE PROGRAM DIRECTOR



Larry Lavery, DPM MPH  
Fellowship Director  
Diabetic Limb Salvage Program  
UT Southwestern  
Dept. of Plastic Surgery

The goals of this program are ambitious. Our primary goal is to train experts in diabetic limb salvage who will assume leadership roles for the next generation. Our work is driven by passion from the faculty. We offer a combination of educational opportunities that are uncommon. We have a large volume of patients that provides exceptional exposure and training opportunities. Taking care of patients is at the core of the program. It drives teaching, journal club and research.

Training involves all aspect of diabetic foot management. Our curriculum focuses on surgical limb salvage (average approximately 600 surgical cases per fellow). While surgery is an essential part of the training, we designed the program to teach clinical judgement and decision making, critical appraisal skills, hospital based medical management of high-risk patients, clinical wound care, and develop a working understanding of clinical research. We are the hub in a multidisciplinary team focused on diabetic limb salvage. We have close interactions with vascular surgery, infectious diseases, orthopedic surgery, radiology, emergency medicine, and orthotics and prosthetics.

## TO BE AN EXPERT...

To be an expert, physicians need vast clinical experience combined with an in-depth didactic background. Our ambition is to provide the foundation for both. Fellows will see more complex patients during their year of fellowship than they will in years of clinical practice. We teach critical appraisal skills, so we can evaluate the medical literature and apply it to the people we take care of every day. A solid foundation is essentially to take advantage of the clinical learning experiences.

## AN EXCEPTIONAL EDUCATIONAL EXPERIENCE

Parkland Health and William P. Clements Jr. University Hospital are teaching hospitals for the University of Texas Southwestern Medical Center. They are state of the art facilities. This is a dynamic academic medical center with four Nobel laureates and residency and fellowship programs in every discipline. Fellows have considerable responsibility. Often, we serve a challenging population that are disproportionately poor, uneducated, and uninsured or under insured.

## INTERNATIONALLY RECOGNIZED FACULTY IN DIABETIC LIMB SALVAGE

In addition to exceptional clinical and surgical exposure, we are one of the leading groups in the world in diabetic foot research. Our group has published more than 350 peer reviewed papers and text chapters. We have received extramural funding from the National Institute of Health, Veteran Administration, Department of Defense, Agency for Health Care Policy and Research, American Diabetes Association, American College of Foot and Ankle Surgeons, and American Podiatric Medical Association and industry.

Research is not the focus of the clinical fellowship; however, fellows are responsible for completing a research project under the supervision of faculty. Fellows have presented papers at regional, national, and international scientific meetings.

Former clinical and research fellows are national and international leaders in diabetes and the diabetic foot. They have assumed leadership positions in the International Working Group on the Diabetic Foot, American Diabetes Association, and ACFAS. They are department heads, residency directors, and faculty at major universities such as the University of Southern California and Vrije Universiteit Amsterdam.

# ROTATIONS



## Clements University Hospital

- 751 beds
- Census: 15



## Parkland Memorial Hospital

- 882 beds
- Census: 35-40
- Level 1

### Weekly Academics

- Faculty lecture to fellows
- Fellows lecture to each other
- Critical appraisal of 1 paper

### Research Requirement

- Plan project
- Collect data, perform analysis
- Write abstract, then full paper

### Monthly Rotations

#### Parkland Floor

- Run inpatient team
- PA, wound techs, pedorthist
- Consults 7 a.m.-7 p.m.
- ½ day Parkland clinic

#### Clements

- Inpatient consults
- ~10 cases/week
- Three ½ days Parkland clinic

#### Parkland OR

- Block time M/W/Th/F
- ~30 cases/week
- ½ day Parkland clinic

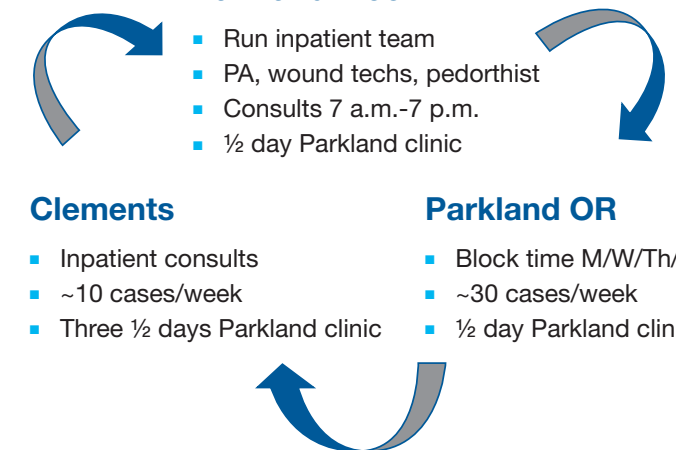

## THE UNIVERSITY OF TEXAS SOUTHWESTERN MEDICAL CENTER OF DALLAS



As one of the premier academic medical centers in the nation, UT Southwestern trains the physicians, medical scientists, and allied healthcare professional of the future. Medical students and physicians learn how to become highly skilled practitioners. Researchers are trained to lead the way in developing the latest in biomedical science. Students from our allied health programs go on to become integral members of our nation's health-care delivery and education system.

UT Southwestern ranks among the top medical schools in the country. Our faculty is of the highest quality in the areas of the basic sciences, the clinical sciences, and in clinical medicine. Similarly, we are among the country's leaders

in terms of membership in other honorific scientific organizations, such as the National Academy of Sciences, the Institute of Medicine, the Association of American Physicians, and the American Society of Clinical Investigation.

UT Southwestern physicians provide patients with the highest quality of care throughout the medical center's outpatient clinics and affiliated hospitals.

The excellence of any educational institution is determined by the caliber of its faculty. At the University of Texas Southwestern Medical Center, we have some of the best. Our faculty includes nationally known educators, clinicians, and scientists. Among our approximately 2746 full-time, 281 part-time, and 972 volunteer faculty members are:

- 6 Nobel Prize recipients
- 23 members of the National Academy of Sciences
- 16 members of the National Academy of Medicine (formerly the Institute of Medicine).
- 13 Howard Hughes Medical Institute investigators

The passion for excellence is pervasive and is reflected in many ways at the University of Texas Southwestern Medical Center. The success of faculty in competing for research dollars with more than \$489 million awarded each year, as part of our \$3.4 billion budgeted revenue. A close and beneficial relationship exists between basic science and clinical departments.

UT Southwestern has a legacy of highest aspirations and the university today has established a new goal: to become the finest medical institution in the country, indeed in the world. This desire would have been inconceivable 30 years ago. Today it happens.



## UT SOUTHWESTERN MEDICAL CENTER CAMPUS



The participating hospitals in our complex furnish a wealth of clinical material that is conducive to a high level of plastic surgical training and education. Our plastic surgeons saw over 26,000 patients this past year and performed over 5,700 operative cases. We continue to see steady growth on our campuses.

Based on clinical volumes, UT Southwestern is ten years ahead of the projections formulated when planning the new Clements University Hospital. This past year the University saw over 775,000 patient visits with 141,000 new patients seen. The University performed over 21,000 surgical procedures this past year, a growth of 70% in just four years.

The five major hospital complexes on campus have a combined total of more than 3,600 beds, including Parkland Health & Hospital System, Children's Medical Center Dallas, Children's

Medical Center Plano, Dallas Veteran's Affairs Medical Center, Baylor University Medical Center, and the University Hospital Systems, as well as three outpatient surgical centers; UT Southwestern Outpatient Surgery Center, Simmons Ambulatory Surgery Center, and the Children's Medical Center Dallas Pavilion.

[Parkland Hospital](#) – our primary adult teaching hospital for faculty physicians – is one of the largest and busiest public hospitals in the nation, with more than 1 million patient visits each year.

[UT Southwestern William P. Clements Jr. University Hospital](#) is the No. 1 hospital in Dallas-Fort Worth, second in Texas, and among the top 50 programs nationally in six clinical specialty areas, according to *U.S. News & World Report*.

The VA North Texas Health Care System, [Dallas VA Medical Center](#) is the second largest VA health care system in the country one of five Centers of Innovation as designated by the Department of Veteran Affairs' Office of Patient Centered Care and Cultural Transformation.

[Children's Health](#) is home to one of the top pediatric hospitals in the country and is the fifth largest healthcare provider in the nation, including both Children's Medical Center in Dallas and Plano.

[Scottish Rite Hospital for Children](#) is a world-renowned leader in the treatment of orthopedic conditions and certain related arthritic and neurological disorders and learning disorders.

UT Southwestern and Texas Health Resources recently collaborated to develop [Southwestern Health Resources](#), an integrated health care network that leverages the strengths of the two largest local health care systems to provide increased access to primary care and specialized care for the people of North Texas. Our clinic to the north of the DFW Metroplex is located in Frisco, TX.



## WILLIAM P. CLEMENTS JR. UNIVERSITY HOSPITAL



UT Southwestern’s new William P. Clements Jr. University Hospital is specially designed and equipped around the needs of patients and their families. Best practices gathered from the nation’s top clinical facilities are incorporated in the design of the new hospital and fully integrate UT Southwestern’s patient care, education, and research missions – elements that make an academic medical center unique among health care providers.

One architectural feature is the hospital’s W-shaped design, which is both distinctive and functional. The W design improves patient care by enabling caregivers to have better sight lines into each patient’s room. It also makes it easier for patients, staff, and visitors to navigate the facility.

Clements University Hospital (CUH) opened in December 2014. The result is a 12-floor, 460-room patient-centered hospital that utilizes innovative design, advanced technology, and best practices to provide excellence in care. Due to increased demand, the third tower expansion is currently underway and is slated to be completed by the end of 2020. The country’s largest simulation center just opened right next to our Outpatient Surgery Center (OSC). By partnering with Texas Health Resources (THR), UT Southwestern has opened the Professional Office Building (POB) and hospital in Frisco, in the north of the Dallas-Ft. Worth Metroplex. This partnership has expanded Southwestern Health Resources outside of Dallas proper.

Integrated residents from PGY 2 through 6 and Independent residents from program year 1 through 3 are assigned to this rotation on a full-time basis. The experience at this hospital provides residents with diverse involvement and multiple plastic surgery problems including facial rejuvenation, rhinoplasty, aesthetic and reconstructive breast surgery, body contouring, burn reconstruction, nasal reconstruction, microsurgery, hand surgery, gender surgery, and difficult wound management. A new third wing, completed in 2021, increased the bed complement to over 800 and added another 21 operating rooms.



The state-of-the-art ORs at CUH

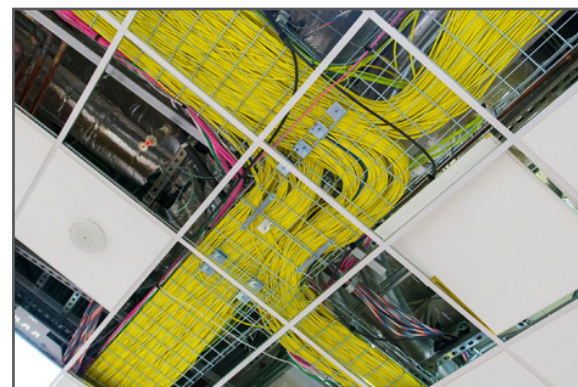

For four consecutive years, CUH has been on the national “Most Wired” hospitals list, compiled by the American Hospital Association.

## PARKLAND HEALTH

Parkland Health is a primary teaching hospital and offers an excellent grade of responsibility for resident education. Parkland has a very active emergency room (more than 122,000 patients per year) and carries a designation of a Level I trauma center. The new Parkland hospital opened in August 2015. The new hospital will cover over 2.5 million square feet, have 862 beds and cost over \$1.27 billion dollars to build. It will be the largest new hospital construction project in the country.



The course of American history changed at Parkland. In the turbulent hours following the assassination of President John F. Kennedy, the world learned of the hospital’s mission - service to all from the very famous to the very poor. The concept that the care of patients is paramount and that it should be of the highest quality possible, no matter whom the patient may be, is the cornerstone of a relationship between UT Southwestern and Parkland. The plastic surgery service is on call for a large volume of maxillofacial fractures, hand and soft-tissue traumas.

The Parkland experience is invaluable to resident education. It provides broad involvement in hand and microsurgery, craniofacial, and lower extremity trauma, breast, chest, abdominal wall reconstruction, breast reduction, as well as other difficult reconstructive problems. The Parkland rotation is a resident-responsible service providing autonomy with appropriate faculty supervision in the operating room and clinics. There are two Parkland services: Plastic Surgery Reconstructive Service and Plastic Surgery Hand Service, which is a combined service with Orthopedic Surgery. This distinction will allow more focused approach to the management of the complex patients allowing our residents more expansive opportunities to care for these patients.

Currently, our Parkland service performs on average one to two microvascular cases per week. All PGY levels from both the Integrated and Independent Programs rotate on Parkland on a regular basis. Additionally, rotators from other services (such as urology, emergency medicine, otolaryngology, general surgery, etc.) are assigned to this service on a rotating monthly basis. Multiple medical students and other individuals from across the country and world are also assigned to this service. We have four plastic surgery physician assistants and two wound care physician assistants, as well.



# SIMMONS AMBULATORY SURGERY CENTER (ASC)



The Simmons Ambulatory Surgery Center (ASC) is the first new facility in 20 years on Parkland's main campus. The two-story center houses six surgical and four endoscopic suites, as well as a pain center, physician offices, and preparatory and recovery rooms.

There are two outpatient clinics scheduled at Parkland each week, of which one is primarily a hand clinic. The weekly general plastic surgery clinic has a large volume of patients seen. An extremely large diversity of reconstructive cases are seen in the clinic, including breast reduction, breast reconstruction, burn reconstruction, trunk defects, lower extremity reconstruction, management of scars and difficult wounds. Both clinics are staffed by plastic surgeon attendings.

## NAVIGATING UT SOUTHWESTERN

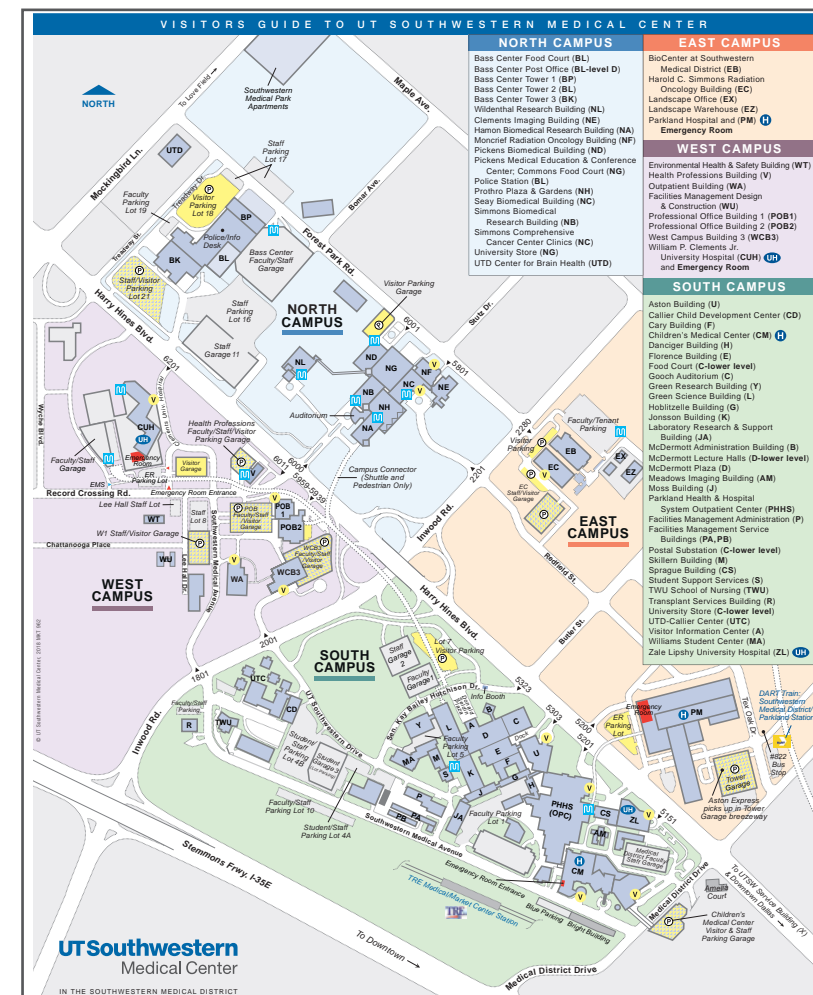

### POINTS OF INTEREST ON CAMPUS

- WA - the Outpatient Building (OPB) and Surgery Center (OSC)
- CUH - Clements University Hospital
- PM - Parkland Health and Hospital System (PHHS)
- ASC - Parkland Ambulatory Surgery Center
- CM - Children's Medical Center (CMC) Dallas
- E - South Campus Plastic Surgery research labs

# Diabetic Limb Salvage Fellowship Faculty

## PLASTIC SURGERY FACULTY



**Lawrence A. Lavery, DPM, MPH, FACS**

**Professor**  
 Program Director, Advanced Diabetic Limb Salvage Fellowship  
 Director, Plastic Surgery Research  
 Residency/Fellowship - UT Health Science Center at San Antonio, Podiatric Medicine & Surgery  
 Medical School - UT Health Science Center at Houston  
 Medical School - Rosalind Franklin University of Medicine & Science



**Peter A. Crisologo, DPM**

**Assistant Professor**  
 Associate Program Director, Advanced Diabetic Limb Salvage Fellowship  
 Residency - Ohio State Wexner, Podiatric Medicine & Surgery  
 Medical School - Des Moines Univ. College of Podiatric Medicine & Surgery  
 Research Fellowship - UTSW Medical Center, Diabetic Limb Salvage Fellowship - UTSW Medical Center, Diabetic Limb Salvage



**Paul J. Kim, DPM, MS, FACS**

**Professor**  
 Medical Director, Wound Program at Clements University Hospital  
 Graduate School - Arizona State Univ. Phoenix, Clinical Research  
 Residency - Inova Fairfax Hospital, Podiatric Medicine & Surgery  
 Medical School - Ohio College of Podiatric Medicine & Surgery  
 Undergraduate School - Univ. of Colorado at Boulder, Psychology



**Amanda Killeen, DPM**

**Assistant Professor**  
 Faculty, Diabetic Limb Salvage Program  
 Fellowship - UTSW Medical Center, Podiatric Medicine & Surgery  
 Residency - Southern Arizona VA-HCS, Podiatric Medicine & Surgery  
 Medical School - Barry Univ. School of Graduate Medical Sciences, Podiatric Medicine & Surgery

## ORTHOPAEDIC SURGERY FACULTY



**Dane Wukich, MD**

**Professor & Chair**  
 Dr. Charles F. Gregory Distinguished Chair in Orthopaedic Surgery  
 Medical Director of Orthopaedic Surgery, UTSW University Hospitals  
 ABOS, AAOS, AOFAS, AOA, ADA  
 Medical School - Georgetown University  
 Fellowship - Cleveland Clinic Foundation, Foot & Ankle Surgery  
 Residency - Walter Reed Army Medical Center, Orthopaedic Surgery  
 Internship - Walter Reed Army Medical Center, Surgery



**Matthew Johnson, DPM**

**Assistant Professor**  
 Orthopaedic Task Force for the Operating Room  
 Podiatry Services Committee for Parkland  
 ACFAS, ABPM, ADA, APMA  
 Medical School - Rosalind Franklin University Podiatric Medicine & Surgery  
 Residency - VA Medical Center, Podiatric Medicine & Surgery  
 Fellowship - UTSW Medical Center, Foot & Ankle Surgery

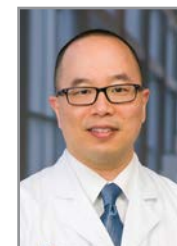

**George Liu, DPM, FACS**

**Associate Professor**  
 APMA, ABPS  
 Residency - UT Health Science San Antonio, Podiatric Medicine & Surgery  
 Fellowship - Univ. Catania Emanuele Hospital, Orthopaedic Trauma  
 Fellowship - Carl Gustav Carus Univ. Hospital, Orthopaedic Trauma  
 Medical School - Temple University School of Podiatric Medicine



**Katherine Raspovic, DPM**

**Associate Professor**  
 ACFAS, ABPM, ADFS, ADA, ADFS, APMA  
 Fellowship - University of Pittsburgh, Foot & Ankle Surgery  
 Residency - University of Pittsburgh, Podiatric Medicine & Surgery  
 Medical School - Des Moines Univ. College of Podiatric Medicine & Surgery



**Michael Siah, MD**

**Assistant Professor**  
 Eastern Vascular Society, the Society for Vascular Surgery,  
 American College of Surgeons  
 Residency - MedStar Georgetown Univ. Hosp., Vascular Surgery  
 Medical School - John A. Burns School of Medicine



**David Truong, DPM**

**Assistant Professor**  
 Assistant Chief of Podiatry, Surgical Service: Dallas VA MC  
 Assistant Professor of Orthopaedic Surgery: UTSW Medical Center  
 Assistant Chief of Podiatry, Dallas VA Medical Center  
 PAVE Committee (Prevention of Amputation for Veterans Everywhere)  
 Fellowship - UTSW Medical Center, Foot & Ankle Surgery  
 Residency - Geisinger Community Medical Center  
 Medical School - Samuel Merritt University Podiatry  
 Graduate - Tulane University, Neuroscience



Parkland Health

## DIABETIC LIMB SALVAGE FELLOWSHIP GRADUATES

ELIZABETH ANSERT, DPM	2023	MATTHEW JOHNSON, DPM	2019
TYLER COYE, DPM	2023	DAVID TROUNG, DPM, MS, AACFAS	2019
CHRISTOPHER GIRGIS, DPM	2023	ERIN ROBERSON, DPM	2018
SAHAB DANESH, DPM	2022	ALI ABDUL KAREEM, DPM	2017
RANDI HEMING, DPM	2022	TONYKA JAMES, DPM	2016
BRENT VOLPER, DPM	2022	JOUDY-ANN DINNALL, DPM	2015
KATERINA GRIGOROPOULOS, DPM	2021	TEA NGUYEN, DPM	2015
JENNIFER KEP, DPM	2021	ADAM NICHOLS, DPM	2014
AMANDA PAJOUH, DPM	2021	STACEY M. CURRY, DPM	2013
JAMINELLI BANKS, DPM	2020		
AMANDA KILLEEN, DPM	2020		
VIRGINIA PARKS, DPM	2020		

## DLS FELLOWSHIP ALUMNI



**ELIZABETH ANSERT, DPM, MBA, MA 2022-23**

Undergraduate: Barry University  
 Podiatry School: Barry University School of Podiatric Medicine  
 Residency: St. Vincent Hospital  
 Boards: AACFAS  
 Practice:

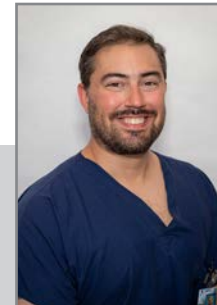

**TYLER COYE, DPM 2022-23**

Undergraduate: Alfred University  
 Podiatry School: Temple University School of Podiatric Medicine  
 Residency: Rochester General  
 Boards:  
 Practice:



**CHRISTOPHER GIRGIS, DPM 2022-23**

Undergraduate: Taylor University  
 Podiatry School: Dr. William M. Scholl College of Podiatric Medicine  
 Residency: Loyola University Medical Center  
 Boards: AACFAS  
 Practice:



**SAHAB DANESH, DPM 2021-22**

Undergraduate: UCSD  
 Medical School: Midwestern University Arizona School of Podiatric Medicine  
 Residency: Phoenix VA (Carl T Hayden) Medical Center  
 Boards: AACFAS  
 Practice:



**BRENT VOLPER, DPM 2021-22**

Undergraduate: San Diego State University  
 Medical School: Midwestern University  
 Residency: Rochester General Hospital  
 Boards:  
 Practice: Washington State Department of Health



**RANDI HEMING, DPM 2021-22**

Undergraduate: University of Cincinnati  
 Medical School: Temple University School of Podiatric Medicine  
 Residency: Bethesda North Hospital  
 Boards: AACFAS  
 Practice: TriHealth (Cincinnati, OH)

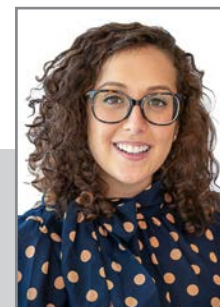

**KATERINA GRIGOROPOULOS, DPM 2020-21**

Undergraduate: Loyola University Chicago, Biology, Psychology Minor  
 Podiatry School: Dr. William M. Scholl School of Podiatric Medicine  
 Residency: Loyola University Medical Center  
 Board Status: ABPM Certified, ABFAS Qualified, AACFAS  
 Practice: Weil Foot and Ankle Institute, Chicago, Illinois, specializing in limb salvage and wound care.



**JENNIFER KEP, DPM 2020-21**

Undergraduate: UC Berkeley, Molecular Environmental Biology  
 Podiatry School: Scholl College of Podiatric Medicine  
 Residency: St Vincent Hospital, Worcester, Massachusetts  
 Practice: UrgentPoint, Victorville, CA



**AMANDA PAJOUH, DPM 2020-21**

Undergraduate: University of North Texas, Biology  
 Podiatry School: Kent State University College of Podiatric Medicine  
 Residency: Cleveland Clinic Foundation / Surgical Hospital of Oklahoma  
 Board Status: AACFAS, ABPM Board Certified, ABFAS Board qualified in both forefoot and rearfoot  
 Practice: Family Foot and Ankle Centers, Waxahachie, Texas





### JAMINELLI BANKS, DPM 2019-20

Undergraduate: University of New Mexico, Biology BS, Minor Chemistry  
 Podiatry School: Temple University School of Podiatric Medicine  
 Residency: Carl T Hayden VA Medical Center, Phoenix, AZ  
 ABPM Cetified  
 Practice: Faculty, The Adventist Health WMMC Podiatry Residency Program, Center for Limb Preservation & Advanced Wound Care, White Memorial Medical Center, and foot and ankle surgeon at AltaMed Health Services, Los Angeles, CA



### AMANDA KILLEEN, DPM, DABPM, CWSP 2019-22

Undergraduate: Dixie State University, Biology  
 Podiatry School: Barry University  
 Residency: Southern Arizona Health Care System  
 UTSW Fellowship: Clinical 2019-2020, Research 2020-2022  
 ABPM Board Certified, ABWM Certified Wound Specialist Physician  
 Practice: Assistant Professor, UT Southwestern, Plastic Surgery



### VIRGINIA PARKS, DPM 2019-20

Undergraduate: Indiana University, Bloomington, Biology BS  
 Podiatry School: New York College of Podiatric Medicine  
 Residence: MedStar Georgetown University Hospital  
 Fellowship: Hospital of the University of Pennsylvania, Philadelphia, PA  
 ABFAS Board Qualified in Foot Surgery and Reconstructive Rearfoot and Ankle Surgery  
 Member, American College of Foot and Ankle Surgeons  
 Practice: Mid-Atlantic Permanente Medical Group, Northern Virginia



### MATTHEW JOHNSON, DPM 2018-19

Undergrad: University of Oklahoma Bachelors of Science: Health Exercise Science  
 Podiatry School: Rosalind Franklin University of Medicine and Science  
 Residency: Veterans Affairs Medical Center, Podiatric Medicine & Surgery, Denver, CO  
 ABFAS - Board Qualified Foot and Rearfoot; ABPM - Board Certified, AACFAS  
 Practice: Assistant Professor, UT Southwestern Medical Center, Orthopaedic Surgery, Dallas, Texas



### DAVID TRUONG, DPM 2018-19

Undergraduate: Tulane University, Neuroscience & Anthropology  
 Graduate: Tulane University, Neuroscience  
 Podiatry School: Samuel Merritt University, Oakland, CA  
 Residency: Geisinger Community Medical Center, Scranton, PA  
 ABPM Board Certified, ABFAS Board Qualified, Foot Surgery and Rearfoot & Reconstructive Ankle  
 Practice: Assistant Chief of Podiatry, Surgical Service: Dallas VA Medical Center, Dallas, Texas  
 Assistant Professor of Orthopaedic Surgery: UT Southwestern Medical Center



### PETER A. CRISOLOGO, DPM 2017-19

Undergraduate: Asbury University, Biology, Minor in Chemistry  
 Podiatry School: Des Moines University College of Podiatric Medicine and Surgery  
 Residency: The Ohio State University Medical Center Podiatric Surgery Residency Program  
 UTSW Fellowship: Clinical, 2018 and Research, 2019  
 ABPM Board Certified, Certificate of Added Qualification in Amputation Prevention and Wound Care  
 ABFAS Board Qualified (Foot and Reconstructive Rearfoot/Ankle Surgery), AACFAS  
 Practice: Assistant Professor, UT Southwestern Medical Center, Department of Plastic Surgery  
 Faculty, Diabetic Limb Salvage Fellowship Program



**ALI ABDUL KAREEM, DPM 2017-18**

SOM: Al Mustansiria Medical School, Baghdad, Iraq, MBCHB  
 Podiatry School: Temple University School of Podiatry Surgery and Medicine  
 ABFAS Board Eligible in Foot and Ankle Surgery, ABPM Certified  
 Practice: South Texas Foot and Ankle Doctors, Rio Grande Regional Hospital and McAllen Medical Center, Edinburg, Texas



**TONYKA JAMES, DPM, PA-C 2015-16**

Undergraduate: Howard University, Washington, DC, Physician Assistant BS  
 Podiatry School: Temple University School of Podiatric Medicine, Philadelphia, Pennsylvania  
 Residency: MedStar Georgetown University Hospital  
 ABFAS Board Qualified in Foot Surgery  
 Practice: Innovative Foot and Ankle Surgical Associates, Fort Worth, Texas

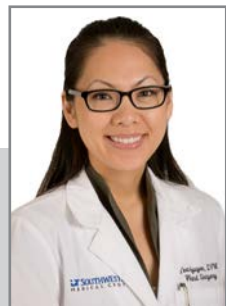

**TEA NGUYAN, DPM 2014-15**

Undergraduate: University of California, San Diego, Human Biology BS  
 Podiatry School: Des Moines University College of Podiatric Medicine and Surgery  
 Residency: St. John Macomb-Oakland Hospital, Michigan  
 Private Practice: Pacific Point Podiatry, Freedom, California



**JOUDY-ANN DINNALL, DPM C.PED. 2014-15**

Undergraduate: Morgan State University, Baltimore, MD, General Biology BS  
 Podiatry School: Temple University of School of Podiatric Medicine, Philadelphia, PA  
 Residency: Boston Medical Center, Boston, Massachusetts  
 APMA, ACFAS, ABPO Board Certified, Prosthetics & Pedorthics  
 Practice: Amherst, Massachusetts, Valley Medical Group, Greenfield & Northampton Health Centers



**ADAM NICHOLS, DPM, ABFAS 2013-14**

Undergraduate: Oregon State University, General Science  
 Podiatry School: Samuel Merritt University: The California School of Podiatric Medicine  
 Residency: Hunt Regional Medical Center, Greenville, TX  
 Practice: Assistant Clinical Professor, University of South Dakota, Sanford School of Medicine, Vermillion, South Dakota



**STACEY CURRY, DPM 2012-13**

Undergraduate: Clark Atlanta University, Biological Science BS  
 Podiatry School: Ohio State University College of Medicine  
 Residency: Hunt Regional Medical Center, Greenville, Texas  
 Practice: Neville Foot and Ankle Centers, The Woodlands, TX

# ACCOLADES

## 2020

### SYMPOSIUM ON ADVANCED WOUND CARE, VIRTUAL MEETING – NOVEMBER 2020

#### 1st Place – Case Series

*Remote Temperature Monitoring in Diabetic Foot Ulcer Detection: A Case Series.*

#### 2nd Place – Oral Abstract Presentation, Highest Scoring Abstract – Case Series Category

*Hyperspectral Imaging Assessment of Tissue Oxygenation Saturation Levels Following Amniotic Membrane Application*  
Killeen AL, La Fontaine J, Lavery LA

### TEXAS PODIATRIC MEDICAL ASSOCIATION VIRTUAL MEETING – SEPTEMBER 2020

#### 1st Place – Manuscript

*Does the Method of Intra-Operative Irrigation Change Quantitative Bacterial Cultures in Patients with Moderate to Severe Foot Infections? A Prospective Analysis of 240 Patients*  
Killeen AL, Crisologo PA, Davis KE, La Fontaine J, Malone M, Lavery LA

#### 3rd Place – Manuscript

*Appropriate Medical Management to Prevent Recurrent Chronic Regional Pain Syndrome Due to Tibialis Anterior Rupture in an Immunosuppressed Transplant Patient*  
Killeen AL, Brock K, La Fontaine J, Lavery LA

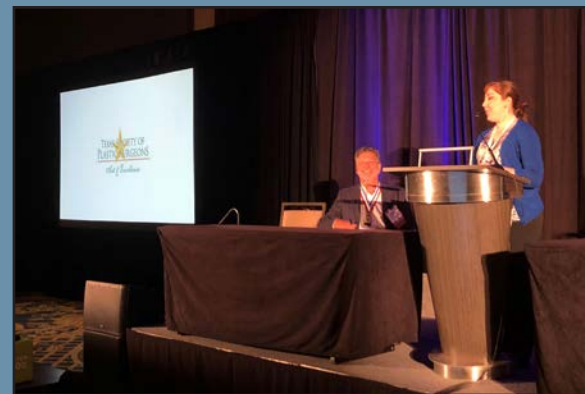
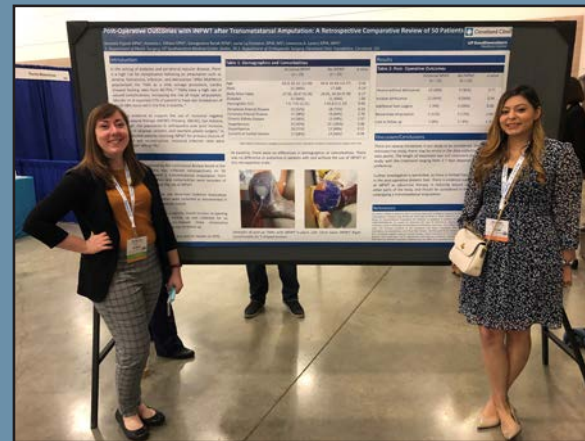

## 2021

### TEXAS PODIATRIC MEDICAL ASSOCIATION CONFERENCE – SEPTEMBER 2021

#### 1st Place – Manuscript

*No Difference in Clinical Outcomes for Soft Tissue or Bone Infection, or Excised or Residual Bone Infection*  
Killeen AL, Lavery LA, La Fontaine J, Oz OK, Crisologo PA, Radzieta M, Malone M, 2021

#### 2nd Place – Manuscript

*Foot Abscesses without Accompanying Wounds: Clinical Presentation and Pathogens*  
Killeen AL, Grigoropoulos K, La Fontaine J, Lavery LA, 2021

#### 3rd Place – Manuscript

*One Year Clinical Outcomes of Foot Infections Requiring Hospitalization in Patients With and Without Diabetes*  
Killeen AL, Lavery LA, Ryan E, Crisologo PA, Oz OK, La Fontaine J, Radzieta M, Malone M

#### 2nd Place – Poster

*Post-Operative Outcomes with iNPWT in Transmetatarsal Amputation: A retrospective comparative review of 50 patients.*  
Pajouh A, Killeen AL, Botek C, La Fontaine J, Lavery LA

### DIABETIC FOOT STUDY GROUP VIRTUAL MEETING / BRATISLAVA, SLOVAKIA – SEPTEMBER 2021

#### 2nd Place – E-poster

*Meta-Analysis: Outcomes of Surgical vs Medical Management of Diabetic Foot Osteomyelitis*  
David H Truong, DPM, MS, Matthew Malone, Ph.D, Dane K. Wukich, MD, Javier La Fontaine, DPM, MS, Lawrence A. Lavery, DPM, MPH

### AMERICAN COLLEGE OF FOOT AND ANKLE SURGEONS VIRTUAL MEETING – FEBRUARY 2021

#### Honorable Mention – Manuscript

*The Effect of Negative Pressure Wound Therapy with and without Installation on the Total Microbial Load of Infected Diabetic Foot Ulcers Undergoing Surgical Intervention*

# ACCOLADES

## 2022

**UTSW RANKED NO. 1 BEST HOSPITAL IN DALLAS-FORT WORTH FOR SIXTH CONSECUTIVE YEAR**  
UT Southwestern's William P. Clements Jr. University Hospital is the No. 1 Best Hospital in Dallas-Fort Worth and the No. 2 Best Hospital in Texas, according to the annual *U.S. News & World Report* rankings.

The Dallas-Fort Worth metroplex is the nation's fourth-largest metro area, and for the sixth consecutive year, UTSW ranks among the top hospitals nationally in nine specialties ranging from brain to heart to cancer care, according to *U.S. News & World Report's* annual Best Hospitals list. Five specialties rank among the nation's top 25.

The national recognition, which includes heart, diabetes, pulmonology, urology, and cancer specialties ranked among the top 25 nationally, builds upon the expansion of the William P. Clements Jr. University Hospital in 2021, the 2022 completion of a \$1 billion campaign for the Peter O'Donnell Jr. Brain Institute – among the largest in the country to support brain research – and the redesignation of the Harold C. Simmons Comprehensive Cancer Center in 2022 by the National Cancer Institute as among the nation's elite comprehensive cancer centers.

Over the past year, UT Southwestern also has received national recognition for patient satisfaction, patient safety, and quality of care from several reviewing bodies, including the Centers for Medicare & Medicaid Services, Leapfrog, Healthgrades, and Press Ganey.

UT Southwestern, ranked No. 2 in Texas, was rated nationally as high performing for orthopedics, placing that specialty among the top 10% of all rated hospitals, and was nationally rated for its expertise in 17 procedures and conditions – abdominal aortic aneurysm repair, aortic valve surgery, back surgery (spinal fusion), COPD, colon cancer surgery, diabetes, heart attack, heart bypass surgery, heart failure, hip fracture, kidney failure, lung cancer surgery, ovarian cancer surgery, pneumonia, prostate cancer surgery, stroke, and uterine cancer surgery. UTSW also received “excellent” ratings for its patient experience among three types of cancer surgeries, three types of orthopedic surgeries, and four types of cardiology surgeries and treatments.

UT Southwestern is listed among the top 5% of hospitals nationally for consistent delivery of clinical quality, and among top hospitals for patient experience and routine specialty care in areas including cardiovascular, gastroenterology, orthopedic, and neurosurgical care.

Clements University Hospital previously received national distinction for its quality and safety efforts and innovative design. Organizations also rate UTSW high for patient satisfaction efforts such as physician and nurse communications, medication and hospital discharge instructions, and hospital cleanliness and quietness.



In other institutional measures, UT Southwestern rates:

- No. 1 among global health care institutions in the 2022 *Nature Index* for its published research
- UT Southwestern Medical School rates nationally among the top 25 Best Graduate Schools
- the Medical Center has nationally rated programs in the UT Southwestern Graduate School of Biomedical Sciences
- UT Southwestern's Simmons Cancer Center is the only National Cancer Institute-designated comprehensive cancer center in the region – one of 53 in the nation, placing it among the top 4% of the approximately 1,500 cancer centers in the United States
- UT Southwestern is designated an Advanced Comprehensive Stroke Center by the Joint Commission and the American Heart Association/American Stroke Association
- and within the O'Donnell Brain Institute has one of the nation's leading epilepsy clinics – a Level 4 center, the highest possible level by the National Association of Epilepsy Centers.

UT Southwestern, one of the nation's premier academic medical centers, integrates pioneering biomedical research with exceptional clinical care and education.

- the institution's faculty has received six Nobel Prizes
- includes 26 members of the National Academy of Sciences
- 17 members of the National Academy of Medicine
- and 14 Howard Hughes Medical Institute Investigators.

The full-time faculty of more than 2,900 is responsible for groundbreaking medical advances and is committed to translating science-driven research quickly to new clinical treatments. UT Southwestern physicians provide care in more than 80 specialties to more than 100,000 hospitalized patients, more than 360,000 emergency room cases, and oversee nearly 4 million outpatient visits a year.

# RESEARCH

## DR. JENNIFER KARGEL

- Outcomes of stage III/IV pressure ulcers in veterans with spinal cord injury

## DR. JEFFREY KENKEL, DR. PAUL KIM, AND DR. YUCEL AKGUL

- A pilot study evaluating the novel application of optical coherence tomography to image chronic and non-healing wounds

## DR. LAWRENCE LAVERY

- Pilot study to evaluate the effect of intermittent negative pressure wound therapy with supplemental O2 on porcine wound healing (Stark Enterprises)
- Porcine infected wound intervention study (Microcos Human Health)
- Treatment of foot and leg ulcers using a laser
- Negative pressure wound therapy as a drug delivery system
- Wound management through quantitative documentation and prediction (NIH)
- Non-invasive testing to evaluate wound healing in diabetes
- The effect of implementing a limb loss prevention program on amputation rates
- Pressure alternating shoes for prevention of diabetic foot ulcers (NIH)

## DR. LAWRENCE LAVERY AND DR. ANDREW CRISOLOGO

- Osteomyelitis: evaluating Spect-CT and bone biopsy (American diabetes association)
- Multi-center, prospective, randomized controlled trial evaluating Skinte® in the treatment of Wagner 2 DFUS - closure obtained with vascularized epithelial regeneration for DFUS with Skinte® (cover DFUS) (Polarity, Inc.)
- A randomized, open label, controlled, phase 2 study to assess safety, tolerability and efficacy of adjunctive treatment with topically applied MBN 101 in hospitalized patients with moderate to severe diabetic foot infection (DFI) (Microbion corp.)
- A registry study for subjects who participated in ambulate DFU and ambulate DFU ii (Tissuetech, Inc.)

## DR. LAWRENCE LAVERY, DR. PAUL KIM AND DR. ANDREW CRISOLOGO

- A multicenter phase 3 confirmatory trial of biotherapy using cryopreserved human umbilical cord (ttax01) for late stage, complex non-healing diabetic foot ulcers (ambulate DFU ii) (Tissuetech, Inc. )
- Prospective, randomized, single-center study to compare clinical outcomes between cryopreserved and lyopreserved Stravix as an adjunct to NPWT in the treatment of complex wounds (Osiris therapeutics, Inc.)



Our beautiful campus continues to grow almost daily with new basic science research buildings on north campus and the new third tower of Clements University Hospital, opened in 2021.

## DR. LAWRENCE LAVERY AND DR. PAUL KIM

- Study to evaluate Celliant diabetic medical socks to increase tissue oxygenation and incidence of complete wound closure in diabetic foot wounds (Hologenix LLC)
- Risk factors and outcomes of diabetic foot pathologies
- Characterization of Amnioexcel plus in two treatment paradigms (Integra Lifesciences Corp.)

## DR. LAWRENCE LAVERY, DR. PAUL KIM, DR. ANDREW CRISOLOGO AND DR. KATHRYN DAVIS

- Study to evaluate bacterial activity that drives the progression of clinical infection (AstraZeneca pharmaceuticals IP)
- ## DR. LAWRENCE LAVERY AND DR. KATHRYN DAVIS
- Inflammatory biomarkers to diagnose and monitor diabetic foot osteomyelitis
  - Compare the efficacy of NPWT pro versus KCI Ulta® NPWT and to compare NPWT pro versus NPWT pro with simultaneous irrigation on wound healing

## DR. ANDREW CRISOLOGO

- A dynamic functional immune assay to evaluate the immune response of a patient with diabetes and a foot infection (ACFAS)

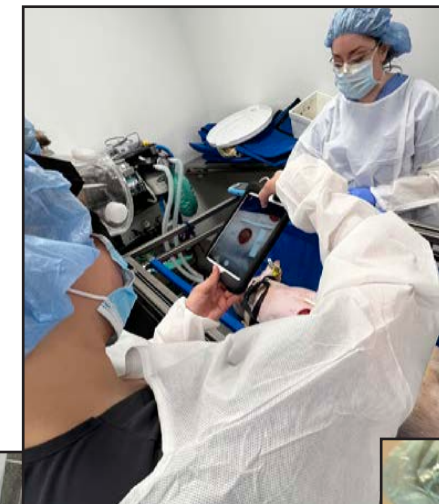

# PUBLICATIONS

LISTED BY FACULTY, ALPHA BY AUTHOR

## 2016-17

- Chung J, Modrall JG, Knowles M, Xiang Q, Lavery LA, Timaran CH, Valentine RJ. Arteriographic Patterns of Atherosclerosis and the Association between Diabetes Mellitus and Ethnicity in Chronic Critical Limb Ischemia. *Ann Vasc Surg.* 2017 Apr;40:198-205. doi: 10.1016/j.avsg.2016.11.003. Epub 2016 Nov 28. PMID: 27908824
- Yavuz M, Ersen A, Hartos J, Schwarz B, Garrett AG, Lavery LA, Wukich DK, Adams LS. Plantar Shear Stress in Individuals With a History of Diabetic Foot Ulcer: An Emerging Predictive Marker for Foot Ulceration. *Diabetes Care.* 2017 Feb;40(2):e14-e15. doi: 10.2337/dc16-2204. Epub 2016 Nov 29. PMID: 27899495
- Bills JD, Berriman SJ, Noble DL, Lavery LA, Davis KE. Pilot study to evaluate a novel three-dimensional wound measurement device. *Int Wound J.* 2016 Dec;13(6):1372-1377. doi: 10.1111/iwj.12534. Epub 2015 Nov 11. PMID: 26558349
- Constantine RS, Bills JD, Lavery LA, Davis KE. Validation of a laser-assisted wound measurement device in a wound healing model. *Int Wound J.* 2016 Oct;13(5):614-8. doi: 10.1111/iwj.12328. Epub 2014 Aug 14. PMID: 25124513
- Janis JE, Attinger CE, Lavery L. Introduction to "Current Concepts in Wound Healing: Update 2016". *Plast Reconstr Surg.* 2016 Sep;138(3 Suppl):7S-8S. doi: 10.1097/PRS.0000000000002697. PMID: 27556778
- Davis KE, Moquin KJ, Lavery LA. The fluid dynamics of simultaneous irrigation with negative pressure wound therapy. *Int Wound J.* 2016 Aug;13(4):469-74. doi: 10.1111/iwj.12456. Epub 2015 May 12. PMID: 25968404
- Gamble JF, Terada M, Holzner C, Lavery L, Nicholson SJ, Timmins P, Toba M. Application of X-ray microtomography for the characterisation of hollow polymer-stabilised spray dried amorphous dispersion particles. *Int J Pharm.* 2016 Aug 20;510(1):1-8. doi: 10.1016/j.ijpharm.2016.05.051. Epub 2016 Jun 1. PMID: 27262271
- Wukich DK, Ahn J, Raspovic KM, Gottschalk FA, La Fontaine J, Lavery LA. Comparison of Transtibial Amputations in Diabetic Patients With and Without End-Stage Renal Disease. *Foot Ankle Int.* 2017 Apr;38(4):388-396. doi: 10.1177/1071100716688073. Epub 2017 Jan 19. PMID: 28103735
- Lazaga F, Van Asten SA, Nichols A, Bhavan K, La Fontaine J, Oz OK, Lavery LA. Hybrid imaging with 99mTc-WBC SPECT/CT to monitor the effect of therapy in diabetic foot osteomyelitis. *Int Wound J.* 2016 Dec;13(6):1158-1160. doi: 10.1111/iwj.12433. Epub 2015 Apr 8. PMID: 25851182
- Lam K, van Asten SA, Nguyen T, La Fontaine J, Lavery LA. Diagnostic Accuracy of Probe to Bone to Detect Osteomyelitis in the Diabetic Foot: A Systematic Review. *Clin Infect Dis.* 2016 Oct 1;63(7):944-8. doi: 10.1093/cid/ciw445. Epub 2016 Jul 1. Review. PMID: 27369321
- La Fontaine J, Chen C, Hunt N, Jude E, Lavery L. Type 2 Diabetes and Metformin Influence on Fracture Healing in an Experimental Rat Model. *J Foot Ankle Surg.* 2016 Sep-Oct;55(5):955-60. doi: 10.1053/j.jfas.2016.04.012. Epub 2016 Jun 7. PMID: 27286924
- La Fontaine J, Bhavan K, Lam K, Van Asten S, Erdman W, Lavery LA, Öz OK. Comparison Between Tc-99m WBC SPECT/CT and MRI for the Diagnosis of Biopsy-proven Diabetic Foot Osteomyelitis. *Wounds.* 2016 Aug;28(8):271-8. PMID: 27560470



## 2017-18

- Scoring Mental Health Quality of Life With the SF-36 in Patients With and Without Diabetes Foot Complications. Ahn J, Del Core MA, Wukich DK, Liu GT, Lalli T, VanPelt MD, La Fontaine J, Lavery LA, Raspovic KM. *Int J Low Extrem Wounds.* 2018 Mar;17(1):30-35. doi: 10.1177/1534734618762226. Epub 2018 Mar 16. PMID: 29546783
- Split-Thickness Skin Grafts to the Foot and Ankle of Diabetic Patients. Sanniec K, Nguyen T, van Asten S, La Fontaine J, Lavery LA. *J Am Podiatr Med Assoc.* 2017 Sep;107(5):365-368. doi: 10.7547/15-200. PMID: 29077498
- Complications during the treatment of diabetic foot osteomyelitis. van Asten SAV, Mithani M, Peters EJG, La Fontaine J, Kim PJ, Lavery LA. *Diabetes Res Clin Pract.* 2018 Jan;135:58-64. doi: 10.1016/j.diabres.2017.06.002. Epub 2017 Jun 13. PMID: 28951333
- Improved Quality of Life After Transtibial Amputation in Patients With Diabetes-Related Foot Complications. Wukich DK, Ahn J, Raspovic KM, La Fontaine J, Lavery LA. *Int J Low Extrem Wounds.* 2017 Jun;16(2):114-121. doi: 10.1177/1534734617704083. Epub 2017 Apr 21. PubMed PMID: 28682728.
- Biomechanical efficacy of shear-reducing diabetic insoles: Elaborations on future design criteria. Yavuz M, Ersen A, Richardson M, Wijesundara MJB, Adams L, Holmes CF, Wukich D, La Fontaine J. *The Foot.* 2018
- End-Stage Renal Disease Negatively Affects Physical Quality of Life in Patients With Diabetic Foot Complications. Raspovic KM, Ahn J, La Fontaine J, Lavery LA, Wukich DK. *Int J Low Extrem Wounds.* 2017 Jun;16(2):135-142. doi: 10.1177/1534734617707081. Epub 2017 May 4. PubMed PMID: 28682731.
- Patient Impressions of Possible Catastrophic Outcomes after Diabetic Foot Ulceration. Vickers B, La Fontaine J, Shibuya N, Jupiter DC, Ashmore Z. *Curr Diabetes Rev.* 2017 Jun 12. doi: 10.2174/1573399813666170612103814. PubMed PMID: 28606045.
- Wound Biofilm: Current Perspectives and Strategies on Biofilm Disruption and Treatments. Snyder RJ, Bohn G, Hanft J, Harkless L, Kim P, Lavery L, Schultz G, Wolcott R. *Wounds.* 2017 Jun;29(6):S1-S17. PMID: 28682297
- Using Plantar Electrical Stimulation to Improve Postural Balance and Plantar Sensation Among Patients with Diabetic Peripheral Neuropathy: A Randomized Double Blinded Study. Najafi B, Talal TK, Grewal GS, Menzies R, Armstrong DG, Lavery LA. *J Diabetes Sci Technol.* 2017 Jul;11(4):693-701. doi: 10.1177/1932296817695338. Epub 2017 Feb 1. PMID: 28627217
- Health Care Service and Outcomes Among an Estimated 6.7 Million Ambulatory Care Diabetic Foot Cases in the U.S. Skrepnek GH, Mills JL Sr, Lavery LA, Armstrong DG. *Diabetes Care.* 2017 Jul;40(7):936-942. doi: 10.2337/dc16-2189. Epub 2017 May 11. PMID: 28495903
- Does the Start of Dialysis Initiate a Period of Increased Risk of Ulceration or Amputation? Lavery LA, Lavery DC, Hunt NA, La Fontaine J, Lavery RD. *J Am Podiatr Med Assoc.* 2018 Jan;108(1):1-5. doi: 10.7547/16-056. PMID: 29547031
- Remote home monitoring to identify and prevent diabetic foot ulceration. Crisologo PA, Lavery LA. *Ann Transl Med.* 2017 Nov;5(21):430. doi: 10.21037/atm.2017.08.40. PMID: 29201882
- Does Continuous Diffusion of Oxygen Improve Diabetic Foot Ulcer Healing? Lavery LA, Ryan EC. *J Diabetes Sci Technol.* 2017 Sep;11(5):892-893. doi: 10.1177/1932296817717999. Epub 2017 Jul 21. PMID: 28728437
- Effectiveness of viable cryopreserved placental membranes for management of diabetic foot ulcers in a real world setting. Raspovic KM, Wukich DK, Naiman DQ, Lavery LA, Kirsner RS, Kim PJ, Steinberg JS, Attinger CE, Danilkovitch A. *Wound Repair Regen.* 2018 Apr 23. doi: 10.1111/wrr.12635. PMID: 29683538
- Genome-wide distribution of linker histone H1.0 is independent of MeCP2. Ito-Ishida A, Yamalanchili HK, Shao Y, Baker SA, Heckman LD, Lavery LA, Kim JY, Lombardi LM, Sun Y, Liu Z, Zoghbi HY. *Nat Neurosci.* 2018 Jun;21(6):794-798. doi: 10.1038/s41593-018-0155-8. Epub 2018 May 25. PMID: 29802390

## 2018-19

- Complex Lower Extremity Wound in the Complex Host: Results From a Multicenter Registry. Kim PJ, Attinger CE, Orgill D, Galiano RD, Steinberg JS, Evans KK, Lavery LA. *Plast Reconstr Surg Glob Open*. 2019 Apr 11;7(4):e2129 doi: 10.1097/GOX.0000000000002129. eCollection 2019 Apr. PMID: 31321165
- What is the most durable construct for a forefoot amputation, traditional transmetatarsal amputation or a medial ray sparing procedure? Lavery LA, Crisologo PA, Yavuz M. *Ann Transl Med*. 2019 Mar;7(Suppl 1):S47 PMID: 31032326
- Biofilm and diabetic foot ulcer healing: all hat and no cattle. Lavery LA, Bhavan K, Wukich DK. *Ann Transl Med*. 2019 Apr;7(7):159 PMID: 31157279
- Diagnosis and Management of Diabetic Foot Complications. Boulton AJM, Armstrong DG, Kirsner RS, Attinger CE, Lavery LA, Lipsky BA, Mills JL Sr., Steinberg JS. Arlington (VA): American Diabetes Association; 2018 Oct. PMID: 30958663
- Lower Extremity Necrotizing Fasciitis in Diabetic and Nondiabetic Patients: Mortality and Amputation. Ahn J, Raspovic KM, Liu GT, Lavery LA, La Fontaine J, Nakonezny PA, Wukich DK. *Int J Low Extrem Wounds*. 2019 Apr 1:1534734619836464. doi: 10.1177/1534734619836464. PMID: 30929530



- Increased Rates of Readmission, Reoperation, and Mortality Following Open Reduction and Internal Fixation of Ankle Fractures Are Associated with Diabetes Mellitus. Liu JW, Ahn J, Raspovic KM, Liu GT, Nakonezny PA, Lavery LA, Wukich DK. *J Foot Ankle Surg*. 2019 Feb 11. pii: S1067-2516(18)30427-7. doi: 10.1053/j.jfas.2018.09.023. PMID: 30760411
- Non-invasive vascular screening test to diagnose peripheral vascular disease. Lavery LA, Crisologo PA. *Ann Transl Med*. 2018 Dec;6(Suppl 2):S108. doi: 10.21037/atm.2018.11.54. PMID: 30740429
- Renal Function as a Predictor of Early Transmetatarsal Amputation Failure. Ahn J, Raspovic KM, Liu GT, Lavery LA,

La Fontaine J, Nakonezny PA, Wukich DK. *Foot Ankle Spec*. 2018 Dec 12:1938640018816371. doi: 10.1177/1938640018816371. PMID: 30537872

- Temperature as a Causative Factor in Diabetic Foot Ulceration: A Call to Revisit Ulcer Pathomechanics. Yavuz M, Ersen A, Hartos J, Lavery LA, Wukich DK, Hirschman GB, Armstrong DG, Quiben MQ, Adams LS. *J Am Podiatr Med Assoc*. 2018 Nov 14. doi: 10.7547/17-131. PMID: 30427732
- Continuous diffusion of oxygen improves diabetic foot ulcer healing when compared with a placebo control: a randomised, double-blind, multicentre study. Niederauer MQ, Michalek JE, Liu Q, Papas KK, Lavery LA, Armstrong DG. *J Wound Care*. 2018 Sep 1;27(Sup9):S30-S45. doi: 10.12968/jowc.2018.27.Sup9.S30. PMID: 30207844
- Conservative Offloading. Crisologo PA, Lavery LA, Fontaine J. *Clin Podiatr Med Surg*. 2019 Jul;36(3):371-379. doi: 10.1016/j.cpm.2019.02.003. Epub 2019 Apr 6. Review. PMID: 31079604
- Diabetic Foot Syndrome in the Twenty-First Century. Lavery LA1, Oz OK2, Bhavan K3, Wukich DK4. *Clin Podiatr Med Surg*. 2019 Jul;36(3):355-359. doi: 10.1016/j.cpm.2019.02.002. Epub 2019 Apr 8.
- Open-label Extension Phase of a Chronic Diabetic Foot Ulcer Multicenter, Controlled, Randomized Clinical Trial Using Cryopreserved Placental Membrane. Lavery L1, Fulmer J2, Shebetka KA3, Regulski M4, Vayser D5, Fried D6, Kashefsky H7, Owings TM8, Nadarajah J9, Hesp Z10. *Wounds*. 2018 Sep;30(9):283-289. Epub 2018 Jun 29.

- Randomized Phase I Trial to Evaluate the Safety, Tolerability, Pharmacokinetics, and Pharmacodynamics of Topical Daprodustat in Healthy Volunteers and in Patients with Diabetic Foot Ulcers. Olson E1, Mahar KM1, Morgan L1, Fillmore C1, Holland C1, Lavery L2. *Clin Pharmacol Drug Dev*. 2019 Feb 5. doi: 10.1002/cpdd.654.
- What is the most durable construct for a forefoot amputation, traditional transmetatarsal amputation or a medial ray sparing procedure? Lavery LA1, Crisologo PA1, Yavuz M2. *Ann Transl Med*. 2019 Mar;7(Suppl 1): S47. doi: 10.21037/atm.2019.02.46.
- Current concepts in curative surgery for diabetic forefoot ulcers. *Foot (Edinb)*. 2019 Feb 2; 39:37-44. doi: 10.1016/j.foot.2019.01.010. Fontaine J1, Crisologo PA2, Lavery L3.
- Biomechanical Efficacy of Shear-Reducing Diabetic Insoles: Elaborations on Future Design Criteria. Yavuz M, Ersen A, Richardson M, Adams LS, Holmes CF, Wijesundara MJB, Wukich DK, La Fontaine J., *Journal of Prosthetics and Orthotics, American Academy of Orthotists and Prosthetists*. 2019 April; 31(2):82-86. DOI: 10.1097/JPO.0000000000000241 ISSN: 1040-8800
- Percutaneous CT guided bone biopsy for suspected osteomyelitis: Diagnostic yield and impact on patient's treatment change and recovery. Hoang D, Fisher S, Oz O, La Fontaine J, Chhabra A: *European Journal of Radiology*, Vol.114, May 2019, 85-91. PMID: 31005182.
- Diagnostic Utility of Erythrocyte Sedimentation Rate and C-Reactive Protein in Osteomyelitis of the Foot in Persons Without Diabetes. Ryan EC, Ahn J, Wukich DK, Kim PJ, La Fontaine J, Lavery LA. *J Foot Ankle Surg*. 2019 Jan 23. pii: S1067-2516(18)30429-0. doi: 10.1053/j.jfas.2018.09.025. PMID: 30685423
- Randomized Clinical Study to Compare Negative Pressure Wound Therapy with Simultaneous Saline Irrigation and Traditional Negative Pressure Wound Therapy for Complex Foot Infections. Davis KE, La Fontaine J, Farrar D, Oz OK, Crisologo PA, Berriman S, Lavery LA. *Wound Rep Reg*. 2019 ePub 27/Jun/2019. <https://doi.org/10.1111/wrr.12741> PMID: 31245901



- Diabetic Foot Ulcers, Chapter 16: *Wound Care Essentials: Practice Principles*, 5th ed., edited by Baranoski S., Ayello EA. Lavery LA, Crisologo PA, Kim PJ, La Fontaine J. Wolters Kluwer, 2019
- The Infected Diabetic Foot: Re-Evaluating the IDSA Diabetic Foot Infection Classification. Lavery LA, Ryan EC, Ahn J, Crisologo PA, Oz OK, La Fontaine J, Wukich DK. *Clinical Infectious Diseases*. 2019 – ePub 8/Jun/2019. <https://doi.org/10.1093/cid/ciz489> PMID 31179491
- Are We Misdiagnosing Diabetic Foot Osteomyelitis? Is the Gold Standard Gold? Lavery LA, Crisologo PA, La Fontaine J, Bhavan K, Oz OK, Davis KE. *J Foot Ankle Surg*. 2019; 58: 713-6. PMID: 31256899

## 2019-20

- Kirsner RS, Yosipovitch G, Hu S, Andriessen A, Hanft JR, Kim PJ, Lavery L, Meneghini L, Ruotsi LC. Diabetic Skin Changes Can Benefit from Moisturizer and Cleanser Use: A Review. *J Drugs Dermatol*. 2019 Dec 1;18(12):1211-1217. PMID: 31860208.
- Kim PJ. Diabetes and its Impact on the Lower Extremity. *Clin Podiatr Med Surg*. 2019 Jul;36(3):xiii-xiv. doi: 10.1016/j.cpm.2019.03.003. Epub 2019 Apr 8. PMID: 31079615.
- Naz I, Walters ET, Janhofer DE, Penzler MM, Tefera EA, Evans KK, Steinberg JS, Attinger CE, Akbari CM, Kim PJ. Outcomes of Split-thickness Skin Grafting for Foot and Ankle Wounds in Patients With Peripheral Arterial Disease. *Wounds*. 2019 Nov;31(11):272-278. Epub 2019 Sep 15. PMID: 31730509.
- Kim PJ. Editorial Commentary. *J Foot Ankle Surg*. 2019 Nov;58(6):1054. doi: 10.1053/j.jfas.2019.08.010. PMID: 31679656.
- Black CK, Zolper EG, Walters ET, Wang J, Martinez J, Tran A, Naz I, Kotha V, Kim PJ, Sher SR, Evans KK. Utility of a modified components separation for abdominal wall reconstruction in the liver and kidney



transplant population. *Arch Plast Surg*. 2019 Sep;46(5):462-469. doi: 10.5999/aps.2018.01361. Epub 2019 Sep 15. PMID: 31550752; PMID: PMC6759439.

- Kim PJ, Elmarsafi T. Reply to Letter to the Editor. *J Foot Ankle Surg*. 2019 Nov;58(6):1298-1300. doi: 10.1053/j.jfas.2019.03.013. Epub 2019 Sep 25. PMID: 31562060.
- Zahia S, Garcia Zapirain MB, Sevillano X, González A, Kim PJ, Elmaghraby A. Pressure injury image analysis with machine learning techniques: A systematic review on previous and possible future methods. *Artif Intell Med*. 2020 Jan;102:101742. doi: 10.1016/j.artmed.2019.101742. Epub 2019 Nov 13. PMID: 31980110.
- Cates NK, Elmarsafi T, Bunka TJ, Walters ET, Akbari CM, Zarick C, Evans KK, Steinberg JS, Attinger CE, Kim PJ. Peripheral Vascular Disease Diagnostic Related Outcomes in Diabetic Charcot Reconstruction. *J Foot Ankle Surg*. 2019 Nov;58(6):1058-1063. doi: 10.1053/j.jfas.2019.06.002. PMID: 31679658.
- Kim PJ, Attinger CE, Constantine T, Crist BD, Faust E, Hirche CR,

Lavery LA, Messina VJ, Ohura N, Punch LJ, Wirth GA, Younis I, Téot L. Negative pressure wound therapy with instillation: International consensus guidelines update. *Int Wound J*. 2020 Feb;17(1):174-186. doi: 10.1111/iwj.13254. Epub 2019 Oct 30. PMID: 31667978; PMID: PMC7003930.

- Walters ET, Pandya M, Rajpal N, Abboud MM, Elmarsafi T, Steinberg JS, Evans KK, Attinger CE, Kim PJ. Long Term Outcomes of Split-Thickness Skin Grafting to the Plantar Foot. *J Foot Ankle Surg*. 2020 May-Jun;59(3):498-501. doi: 10.1053/j.jfas.2019.09.027. PMID: 32354508.
- Cates NK, Wang K, Stowers JM, Attinger CE, Kim PJ, Steinberg JS. The Vertical Contour Calcanectomy, an Alternative Approach to Surgical Heel Ulcers: A Case Series. *J Foot Ankle Surg*. 2019 Nov;58(6):1067-1071. doi: 10.1053/j.jfas.2019.04.010. PMID: 31679660.
- Cates NK, Pandya M, Salerno ND, Akbari CM, Zarick CS, Raspovic KM, Evans KK, Kim PJ, Steinberg JS, Attinger CE. Evaluation of Peripheral Perfusion in the Presence of Plantar Heel Ulcerations Status After Transmetatarsal Amputation With Achilles Tendon Lengthening. *J Foot Ankle Surg*. 2020 Jun 21:S1067-2516(20)30029-6. doi: 10.1053/j.jfas.2019.11.002. PMID: 32580873.
- Janhofer DE, Lakhiani C, Kim PJ, Naz I, Black CK, Tefera EA, Akbari C, Hashmi A, Attinger CE, Evans KK. The Utility of Preoperative Venous Testing for Lower Extremity Flap Planning in Patients with Lower Extremity Wounds. *Plast Reconstr Surg*. 2020 Jan;145(1):164e-171e. doi: 10.1097/PRS.06384. PMID: 31881626.

- Chandler LA, Alvarez OM, Blume PA, Kim PJ, Kirsner RS, Lantis JC, Marston WA. Wound Conforming Matrix Containing Purified Homogenate of Dermal Collagen Promotes Healing of Diabetic Neuropathic Foot Ulcers: Comparative Analysis Versus Standard of Care. *Adv Wound Care (New Rochelle)*. 2020 Feb 1;9(2):61-67. doi: 10.1089/wound.2019.1024. Epub 2019 Dec 18. PMID: 31903299; PMID: PMC6940589.
- Kim PJ, Lavery LA, Galiano RD, Salgado CJ, Orgill DP, Kovach SJ, Bernstein BH, Attinger CE. The impact of negative pressure wound therapy with instillation on wounds requiring operative debridement: Pilot randomised, controlled trial. *Int Wound J*. 2020 Jun 21. doi: 10.1111/iwj.13424. PMID: 32567234.
- Kim PJ, Silverman R, Attinger CE, Griffin L. Comparison of Negative Pressure Wound Therapy with and Without Instillation of Saline in the Management of Infected Wounds. *Cureus*. 2020;12(7):e9047 DOI 10.7759. PMID: none
- La Fontaine J, Crisologo PA, Lavery L. Current concepts in curative surgery for diabetic forefoot ulcers. *Foot (Edinb)*. 2019 Jun;39:37-44. doi:10.1016/j.foot.2019.01.010. Epub 2019 Feb 2. PMID: 30965225.
- Crisologo PA, La Fontaine J, Wukich DK, Kim PJ, Oz OK, Lavery LA. The Effect of Withholding Antibiotics Prior to Bone Biopsy in Patients with Suspected Osteomyelitis: A Meta-analysis of the Literature. *Wounds*. 2019 Aug;31(8):205-212. PMID: 31356178.
- Truong DH, Johnson MJ, Crisologo PA, Wukich DK, Bhavan K, La Fontaine J, Lavery LA. Outcomes of Foot Infections Secondary to Puncture Injuries in Patients with and Without Diabetes. *J Foot Ankle Surg*. 2019 Nov;58(6):1064-1066. doi: 10.1053/j.jfas.2019.08.013. PMID: 31679659.
- Ryan EC, Crisologo PA, Oz OK, La Fontaine J, Wukich DK, Lavery LA. Do SIRS Criteria Predict Clinical Outcomes in Diabetic Skin and Soft Tissue Infections? *J Foot Ankle Surg*. 2019 Nov;58(6):1055-1057. doi: 10.1053/j.jfas.2019.06.001. PMID: 31679657.
- Jupiter DC, Beaino ME, La Fontaine J, Barshes N, Wukich DK, Shibuya N. Transmetatarsal and Minor Amputation Versus Major Leg Amputation: 30-Day Readmissions, Reamputations, and Complications. *J Foot Ankle Surg*. 2020 May-Jun;59(3):484-490. doi: 10.1053/j.jfas.2019.09.019. PMID: 32354505.
- Ryan EC, Crisologo PA, La Fontaine J, Wukich DK, Oz OK, Bhavan K, Lavery LA. Clinical Outcomes of Foot Infections in Patients Without Diabetes. *J Foot Ankle Surg*. 2020 Jul-Aug;59(4):722-725. doi: 10.1053/j.jfas.2019.07.026. Epub 2020 Feb 13. PMID: 32061455.
- Johnson MJ, Crisologo PA, Truong DH, Wukich DK, Oz OK, La Fontaine J, Lavery LA. Erbium: Yttrium Aluminum Garnet Laser Accelerates Healing in Indolent Diabetic Foot Ulcers. *J Foot Ankle Surg*. 2019 Nov;58(6):1077-1080. doi: 10.1053/j.jfas.2019.07.023. PMID: 31679662.
- Lavery LA, Crisologo PA, Kim PJ, La Fontaine J. "Chapter 16: Diabetic Foot Ulcers" *Wound Care Essentials: Practice Principles* edited by Baranoski S., Ayello EA, 5th ed., Wolters Kluwer, 2020
- Lavery LA, Petersen BJ, Linders DR, Bloom JD, Rothenberg GM, Armstrong DG. Unilateral remote temperature monitoring to predict future ulceration for the diabetic foot in remission. *BMJ Open Diabetes Res Care*. 2019 Aug 6;7(1):e000696. doi: 10.1136/bmjdr-2019-000696. PMID: 31423317; PMID: PMC6688693.
- Rogers LC, Lavery LA, Joseph WS, Armstrong DG. All Feet On Deck-The Role of Podiatry During the COVID-19 Pandemic: Preventing hospitalizations in an overburdened healthcare system, reducing amputation and death in people with diabetes. *J Am Podiatr Med Assoc*. 2020 Mar 25. doi: 10.7547/20-051. PMID: 32208983.





- Conte MS, Bradbury AW, Kolh P, White JV, Dick F, Fitridge R, Mills JL, Ricco JB, Suresh KR, Murad MH, Aboyans V, Aksoy M, Alexandrescu VA, Armstrong D, Azuma N, Belch J, Bergoeing M, Bjorck M, Chakfé N, Cheng S, Dawson J, Debus ES, Dueck A, Duval S, Eckstein HH, Ferraresi R, Gambhir R, Gargiulo M, Geraghty P, Goode S, Gray B, Guo W, Gupta PC, Hinchliffe R, Jetty P, Komori K, Lavery L, Liang W, Lookstein R, Menard M, Misra S, Miyata T, Moneta G, Munoa Prado JA, Munoz A, Paolini JE, Patel M, Pomposelli F, Powell R, Robless P, Rogers L, Schanzer A, Schneider P, Taylor S, De Ceniga MV, Veller M, Vermassen F, Wang J, Wang S; GVG Writing Group for the Joint Guidelines of the Society for Vascular Surgery (SVS), European Society for Vascular Surgery (ESVS), and World Federation of Vascular Societies (WFVS). Global Vascular Guidelines on the Management of Chronic Limb-Threatening Ischemia. *Eur J Vasc Endovasc Surg.* 2019 Jul;58(1S):S1-S109.e33. doi: 10.1016/j.ejvs.2019.05.006. Epub 2019 Jun 8. Erratum in: *Eur J Vasc Endovasc Surg.* 2020 Mar;59(3):492-493. Erratum in: *Eur J Vasc Endovasc Surg.* 2020 Jul;60(1):158-159. PMID: 31182334.
- Lavery LA, Ahn J, Ryan EC, Bhavan K, Oz OK, La Fontaine J, Wukich DK. What are the Optimal Cutoff Values for ESR and CRP to Diagnose Osteomyelitis in Patients with Diabetes-related Foot Infections? *Clin Orthop Relat Res.* 2019 Jul;477(7):1594-1602. doi: 10.1097/CORR.00718. Erratum in: *Clin Orthop Relat Res.* 2020 Apr;478(4):923. PMID: 31268423; PMCID: PMC6999976.
- Olson E, Mahar KM, Morgan L, Fillmore C, Holland C, Lavery L. Randomized Phase I Trial to Evaluate the Safety, Tolerability, Pharmacokinetics, and Pharmacodynamics of Topical Daprodustat in Healthy Volunteers and in Patients with Diabetic Foot Ulcers. *Clin Pharmacol Drug Dev.* 2019 Aug;8(6):765-778. doi: 10.1002/cpdd.654. Epub 2019 Feb 5. PMID: 30720931.
- Lavery LA, Oz OK, Bhavan K, Wukich DK. Diabetic Foot Syndrome in the Twenty- First Century. *Clin Podiatr Med Surg.* 2019 Jul;36(3):355-359. doi: 10.1016/j.cpm.2019.02.002. Epub 2019 Apr 8. PMID: 31079602.
- Lavery LA, Jupiter DC. Letter to the Editor. *J Foot Ankle Surg.* 2019 Nov;58(6):1298. doi: 10.1053/j.jfas.2019.03.012. Epub 2019 Sep 25. PMID: 31562063.
- Lipsky BA, Senneville É, Abbas ZG, Aragón-Sánchez J, Diggle M, Embil JM, Kono S, Lavery LA, Malone M, van Asten SA, Urbančič-Rovan V, Peters EJG; International Working Group on the Diabetic Foot (IWGDF). Guidelines on the diagnosis and treatment of foot infection in persons with diabetes (IWGDF 2019 update). *Diabetes Metab Res Rev.* 2020 Mar;36 Suppl 1:e3280. doi: 10.1002/dmrr.3280. PMID: 32176444.
- van Netten JJ, Raspovic A, Lavery LA, Monteiro-Soares M, Rasmussen A, Sacco ICN, Bus SA. Prevention of foot ulcers in the at-risk patient with diabetes: a systematic review. *Diabetes Metab Res Rev.* 2020 Mar;36 Suppl 1:e3270. doi: 10.1002/dmrr.3270. Epub 2020 Jan 19. PMID: 31957213.
- van Netten JJ, Sacco ICN, Lavery LA, Monteiro-Soares M, Rasmussen A, Raspovic A, Bus SA. Treatment of modifiable risk factors for foot ulceration in persons with diabetes: a systematic review. *Diabetes Metab Res Rev.* 2020 Mar;36 Suppl 1:e3271. doi: 10.1002/dmrr.3271. Epub 2020 Jan 19. PMID: 31957306.
- Bus SA, Lavery LA, Monteiro-Soares M, Rasmussen A, Raspovic A, Sacco ICN, van Netten JJ; International Working Group on the Diabetic Foot. Guidelines on the prevention of foot ulcers in persons with diabetes (IWGDF 2019 update). *Diabetes Metab Res Rev.* 2020 Mar;36 Suppl 1:e3269. doi: 10.1002/dmrr.3269. PMID: 32176451.



- Yavuz M, Ersen A, Monga A, Lavery LA, Garrett AG, Salem Y, Hirschman GB, Myers R. Temperature- and Pressure-Regulating Insoles for Prevention of Diabetic Foot Ulcers. *J Foot Ankle Surg.* 2020 Jul-Aug;59(4):685-688. doi: 10.1053/j.jfas.2019.05.009. Epub 2020 May 6. PMID: 32386918; PMCID: PMC7329615.
- Déruaz-Luyet A, Raabe C, Garry EM, Brodovicz KG, Lavery LA. Incidence of lower extremity amputations among patients with type 1 and type 2 diabetes in the United States from 2010 to 2014. *Diabetes Obes Metab.* 2020 Jul;22(7):1132-1140. doi: 10.1111/dom.14012. Epub 2020 Mar 11. PMID: 32090430; PMCID: PMC7318669.
- Lavery LA, Lavery DC, Green T, Hunt N, La Fontaine J, Kim PJ, Wukich D. Increased Risk of Nonunion and Charcot Arthropathy After Ankle Fracture in People with Diabetes. *J Foot Ankle Surg.* 2020 Jul-Aug;59(4):653-656. doi: 10.1053/j.jfas.2019.05.006. PMID: 32600558.
- Peters EJG, Lipsky BA, Senneville É, Abbas ZG, Aragón-Sánchez J, Diggle M, Embil JM, Kono S, Lavery LA, Malone M, Urbančič-Rovan V, Van Asten SA. Interventions in the management of infection in the foot in diabetes: a systematic review. *Diabetes Metab Res Rev.* 2020 Mar;36 Suppl 1:e3282. doi: 10.1002/dmrr.3282. PMID: 32176437.
- Ersen A, Lavery LA, Monga A, Richardson M, Schwarz B, Quiben MU, Garrett AG, Flyzik M, Wukich DK, Yavuz M. A Biomechanical Examination of Prefabricated Total Contact Cast Kits: Relevance to Patients with Diabetic Neuropathy. *Int J Low Extrem Wounds.* 2020 Mar 29;1534734620914440. doi: 10.1177/1534734620914440. PMID: 32223354.
- Senneville É, Lipsky BA, Abbas ZG, Aragón-Sánchez J, Diggle M, Embil JM, Kono S, Lavery LA, Malone M, van Asten SA, Urbančič-Rovan V, Peters EJG. Diagnosis of infection in the foot in diabetes: a systematic review. *Diabetes Metab Res Rev.* 2020 Mar;36 Suppl 1:e3281. doi: 10.1002/dmrr.3281. PMID: 32176440.
- Lavery LA, Niederauer MQ, Papas KK, Armstrong DG. Does Debridement Improve Clinical Outcomes in People with Diabetic Foot Ulcers Treated with Continuous Diffusion of Oxygen? *Wounds.* 2019 Oct;31(10):246-251. Epub 2019 Jul 31. PMID: 31461400.
- Rogers LC, Armstrong DG, Capotorto J, Fife CE, Garcia JR, Gelly H, Gurtner GC, Lavery LA, Marston W, Neville R, Nusgart M, Ravitz K, Woelfel S. Wound Center Without Walls: The New Model of Providing Care During the COVID-19 Pandemic. *Wounds.* 2020 Apr 24;WOUNDS20200420-1. PMID: 32335520.
- Lavery LA, La Fontaine J, Crisologo PA, Wukich DK. Reply to Coutinho Schechter and Kempker. *Clin Infect Dis.* 2020 Jun 24;71(1):242. doi: 10.1093/cid/ciz924. PMID: 31641744.
- Lavery LA, Davis KE, La Fontaine J, Farrar JD, Bhavan K, Oz OK, Crisologo PA. Does negative pressure wound therapy with irrigation improve clinical outcomes? A randomized clinical trial in patients with diabetic foot infections. *Am J Surg.* 2020 Feb 27;S0002-9610(20)30122-7. doi: 10.1016/j.amjsurg.2020.02.044. PMID: 32139102.
- Lavery LA, Ahn J, Ryan EC, Bhavan K, Oz OK, La Fontaine J, Wukich DK. Erratum to: What are the Optimal Cutoff Values for ESR and CRP to Diagnose Osteomyelitis in Patients with Diabetes-related Foot Infections? *Clin Orthop Relat Res.* 2020 Apr;478(4):923. doi: 10.1097/CORR.01192. Erratum for: *Clin Orthop Relat Res.* 2019 Jul;477(7):1594-1602. PMID: 32187091; PMCID: PMC7282580.



- Conte MS, Bradbury AW, Kolh P, White JV, Dick F, Fitridge R, Mills JL, Ricco JB, Suresh KR, Murad MH, Aboyans V, Aksoy M, Alexandrescu VA, Armstrong D, Azuma N, Belch J, Bergoeing M, Bjorck M, Chakfé N, Cheng S, Dawson J, Debus ES, Dueck A, Duval S, Eckstein HH, Ferraresi R, Gambhir R, Garguilo M, Geraghty P, Goode S, Gray B, Guo W, Gupta PC, Hinchliffe R, Jetty P, Komori K, Lavery L, Liang W, Lookstein R, Menard M, Misra S, Miyata T, Moneta G, Munoa Prado JA, Munoz A, Paolini JE, Patel M, Pomposelli F, Powell R, Robless P, Rogers L, Schanzer A, Schneider P, Taylor S, Vega de Ceniga M, Veller M, Vermassen F, Wang J, Wang S; GVG Writing Group for the Joint Guidelines of the Society for Vascular Surgery (SVS); European Society for Vascular Surgery (ESVS), and World Federation of Vascular Societies (WFVS). Corrigendum to 'Global Vascular Guidelines on the Management of Chronic Limb-Threatening Ischemia' [European Journal of Vascular & Endovascular Surgery 58/1S (2019) 1-109]. Eur J Vasc Endovasc Surg. 2020 Mar;59(3):492-493. doi: 10.1016/j.ejvs.2019.11.025. Epub 2019 Dec 10. Erratum for: Eur J Vasc Endovasc Surg. 2019 Jul;58(1S):S1-S109.e33. PMID: 31836510.
- Conte MS, Bradbury AW, Kolh P, et al (Lavery L). Global vascular guidelines on the management of chronic limb-threatening ischemia [published correction appears in J Vasc Surg. 2019 Aug;70(2):662]. J Vasc Surg. 2019;69(6S):3S-125S.e40. doi:10.1016/j.jvs.2019.02.016 PMID: 31159978 with Correction. J Vasc Surg. 2019;70(2):662. doi:10.1016/j.jvs.2019.06.102 PMID: 31345484



- Conte MS, Bradbury AW, Kolh P, White JV, Dick F, Fitridge R, Mills JL, Ricco JB, Suresh KR, Murad MH, Aboyans V, Aksoy M, Alexandrescu VA, Armstrong D, Azuma N, Belch J, Bergoeing M, Bjorck M, Chakfé N, Cheng S, Dawson J, Debus ES, Dueck A, Duval S, Eckstein HH, Ferraresi R, Gambhir R, Garguilo M, Geraghty P, Goode S, Gray B, Guo W, Gupta PC, Hinchliffe R, Jetty P, Komori K, Lavery L, Liang W, Lookstein R, Menard M, Misra S, Miyata T, Moneta G, Munoa Prado JA, Munoz A, Paolini JE, Patel M, Pomposelli F, Powell R, Robless P, Rogers L, Schanzer A, Schneider P, Taylor S, De Ceniga MV, Veller M, Vermassen F, Wang J, Wang S; GVG Writing Group for the Joint Guidelines of the Society for Vascular Surgery (SVS); European Society for Vascular Surgery (ESVS); World Federation of Vascular

Societies (WFVS). Corrigendum to "Global Vascular Guidelines on the Management of Chronic Limb-Threatening Ischaemia" [Eur J Vasc Endovasc Surg 58 (1S) (2019) 1-109>]. Eur J Vasc Endovasc Surg. 2020 Jul;60(1):158-159. doi: 10.1016/j.ejvs.2020.04.033. Erratum for: Eur J Vasc Endovasc Surg. 2019 Jul;58(1S):S1-S109.e33. PMID: 32622518.

## 2020-21

- Bekeny JC, Kennedy C, Turissini JD, Naz I, Walters ET, Kim PJ, Evans KK, Steinberg J, Elmarsafi T, Attinger CE. Utility of Porcine-Derived Xenograft as an Adjunct to Split-Thickness Skin Grafting in Lower-Extremity Wounds. J Am Podiatr Med Assoc. 2021 May 1;111(3): Article\_5. doi: 10.7547/20-058. PMID: 34144594.
- Cates NK, Elmarsafi T, Akbari CM, Tefera E, Evans KK, Steinberg JS, Attinger CE, Kim PJ. Complications of Charcot Reconstruction in Patients with Peripheral Arterial Disease. J Foot Ankle Surg. 2021 Apr 1:S1067-2516(21)00114-9. doi: 10.1053/j.jfas.2019.08.039. Epub ahead of print. PMID: 3980466.

- Carroll AM, Kim KG, Walters ET, Phillips BK, Singh B, Dekker PK, Steinberg JS, Attinger CE, Kim PJ, Evans KK. Glove and instrument changing to prevent bacterial contamination in infected wound debridement and closure procedures: A prospective observational study. Int Wound J. 2021 May 6. doi: 10.1111/iwj.13568. Epub ahead of print. PMID: 33955150.
- Meshkin DH, Fan KL, Charipova K, Hill C, Evans KK, Steinberg JS, Kim PJ, Attinger CE. Long-Term Outcome Assessment Between Antiseptic and Normal Saline for Negative Pressure Wound Therapy with Instillation. Adv Wound Care (New Rochelle). 2021 Jun 14. doi: 10.1089/wound.2021.0023. Epub ahead of print. PMID: 33860686.
- Cates NK, Tenley J, Cook HR, Kim PJ. A Systematic Review of Angular Deformities in Charcot Neuroarthropathy. J Foot Ankle Surg. 2021 Mar-Apr;60(2):368-373. doi: 10.1053/j.jfas.2020.10.003. Epub 2020 Oct 7. PMID: 33423885.

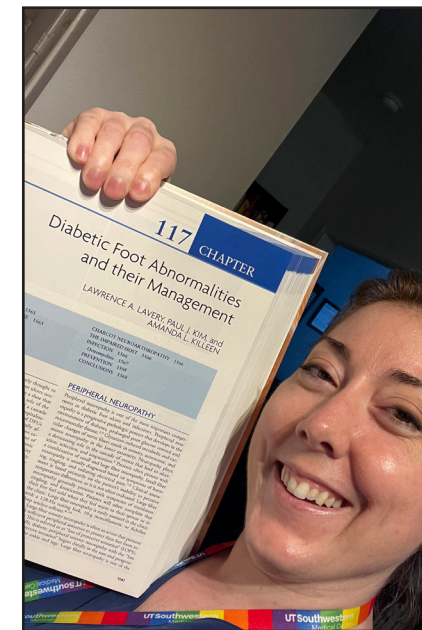

- Gabriel A, Camardo M, O'Rorke E, Gold R, Kim PJ. Effects of Negative-Pressure Wound Therapy with Instillation versus Standard of Care in Multiple Wound Types: Systematic Literature Review and Meta-Analysis. Plast Reconstr Surg. 2021 Jan 1;147(1S-1):68S-76S. doi: 10.1097/PRS.00000000000007614. PMID: 33347065.
- Kim PJ, Attinger CE. Negative-Pressure Wound Therapy with Instillation: A Tool in the Multidisciplinary Approach to Limb Function Preservation. Plast Reconstr Surg. 2021 Jan 1;147(1S-1):27S-33S. doi: 10.1097/PRS.00000000000007608. PMID: 33347060.
- Gabriel A, Kim PJ. Introduction to "Soft-Tissue Wound Management: Current Applications of Negative-Pressure Wound Therapy With Instillation". Plast Reconstr Surg. 2021 Jan 1;147(1S-1):5S-7S. doi: 10.1097/PRS.00000000000007606. PMID: 33347057.
- Cates NK, Wagler EC, Bunka TJ, Elmarsafi T, Tefera E, Kim PJ, Liu GT, Evans KK, Steinberg JS, Attinger CE. Charcot Reconstruction: Outcomes in Patients With and Without Diabetes. J Foot Ankle Surg. 2020 Nov-Dec;59(6):1229-1233. doi: 10.1053/j.jfas.2020.05.019. Epub 2020 Aug 7. PMID: 32921562.

- Meshkin DH, Fagothaman K, Arneson J, Black CK, Episalla NC, Walters ET, Evans KK, Steinberg JS, Attinger CE, Kim PJ. Plantar Foot Ulcer Recurrence in Neuropathic Patients Undergoing Percutaneous Tendo-Achilles Lengthening. J Foot Ankle Surg. 2020 Nov-Dec;59(6):1177-1180. doi: 10.1053/j.jfas.2020.04.011. Epub 2020 Aug 28. PMID: 32863115.
- Kim PJ, Silverman R, Attinger CE, Griffin L. Comparison of Negative Pressure Wound Therapy with and Without Instillation of Saline in the Management of Infected Wounds. Cureus. 2020 Jul 7;12(7):e9047. doi: 10.7759/cureus.9047. PMID: 32782866; PMCID: PMC7410508.
- Lee CJ, Walters E, Kennedy CJ, Beitollahi A, Evans KK, Attinger CE, Kim PJ. Quantitative Results of Perfusion Utilising Hyperspectral Imaging on Non-diabetics and Diabetics: A Pilot Study. Int Wound J. 2020 Dec;17(6):1809-1816. doi: 10.1111/iwj.13469. Epub 2020 Aug 7. PMID: 32770657; PMCID: PMC7948859.
- Kim PJ, Lavery LA, Galiano RD, Salgado CJ, Orgill DP, Kovach SJ, Bernstein BH, Attinger CE. The impact of negative-pressure wound therapy with instillation on wounds requiring operative debridement: Pilot randomised, controlled trial. Int Wound J. 2020 Oct;17(5):1194-1208. doi: 10.1111/iwj.13424. Epub 2020 Jun 21. PMID: 32567234; PMCID: PMC7540575.
- Truong DH, Malone M, La Fontaine J, Wukich DK, Oz O, Lavery LA. Do High-Risk Patients with Infected Puncture Wounds Get Appropriate Tetanus Prophylaxis? J Am Podiatr Med Assoc. 2021 Jul 6:20-146. doi: 10.7547/20-146. Epub ahead of print. PMID: 34233358.

- Arteaga A, Qu J, Haynes S, Webb BG, La Fontaine J, Rodrigues DC. Diabetes as a Risk Factor for Orthopedic Implant Surface Performance: A Retrieval and In Vitro Study. *J Bio Tribocorros*. 2021 Jun;7(2):51. doi: 10.1007/s40735-021-00486-8. Epub 2021 Feb 22. PMID: 34150468; PMCID: PMC8211117.
- Chatha KK, Walsh B, La Fontaine J, Bowen ME, Meneghini L. Lower-Extremity Amputation Trends Among People with Diabetes in a Large Urban Environment. *Diabetes Care*. 2021 May;44(5):e91-e92. doi: 10.2337/dc20-2491. Epub 2021 Apr 6. PMID: 33824141; PMCID: PMC8132318.
- Wukich DK, Raspovic K, Liu GT, Van Pelt MD, Lalli T, Chhabra A, Nakonezny P, La Fontaine J, Lavery L, Kim PJ. Are the Sanders-Frykberg and Brodsky-Trepman Classifications Reliable in Diabetic Charcot Neuroarthropathy? *J Foot Ankle Surg*. 2021 May-Jun;60(3):432-435. doi: 10.1053/j.jfas.2020.03.003. Epub 2021 Feb 3. PMID: 33549422.
- La Fontaine J, Bhavan K, Jupiter D, Lavery LA, Chhabra A. Magnetic Resonance Imaging of Diabetic Foot Osteomyelitis: Imaging Accuracy in Biopsy-Proven Disease. *J Foot Ankle Surg*. 2021 Jan-Feb;60(1):17-20. doi: 10.1053/j.jfas.2020.02.012. Epub 2020 Nov 17. PMID: 33214100.
- Ryan E, Ahn J, Wukich DK, La Fontaine J, Crisologo PA, Malone M, Oz O, Lavery LA. Presence of Sensory Neuropathy Modifies the Predictive Value of Inflammatory Biomarkers for Osteomyelitis in Diabetic and Non-Diabetic Patients with Foot Infections. *J Am Podiatr Med Assoc*. 2020 Nov 2:20-168. doi: 10.7547/20-168. Epub ahead of print. PMID: 33142316.
- Crisologo PA, Malone M, La Fontaine J, Oz O, Bhavan K, Nichols A, Lavery LA. Are surrogate markers for diabetic foot osteomyelitis remission reliable? *J Am Podiatr Med Assoc*. 2020 Nov 2:20-147. doi: 10.7547/20-147. Epub ahead of print. PMID: 33141883.
- Truong DH, La Fontaine J, Malone M, Wukich DK, Davis KE, Lavery LA. A Comparison of Pathogens in Skin and Soft Tissue Infections and Pedal Osteomyelitis in Puncture Wound Injuries Affecting the Foot. *J Am Podiatr Med Assoc*. 2020 Nov 2:20-206. doi: 10.7547/20-206. Epub ahead of print. PMID: 33141882.
- Ryan E, Crisologo PA, Oz O, La Fontaine J, Wukich DK, Malone M, Lavery LA. Incidence and Recovery of Acute Kidney Injury in Diabetic and Non-Diabetic Patients with Foot Infections. *J Am Podiatr Med Assoc*. 2020 Nov 2:20-167. doi: 10.7547/20-167. Epub ahead of print. PMID: 33141881.
- Crisologo PA, Davis KE, Ahn J, Farrar D, Van Asten S, La Fontaine J, Lavery LA. The infected diabetic foot: Can serum biomarkers predict osteomyelitis after hospital discharge for diabetic foot infections? *Wound Repair Regen*. 2020 Sep;28(5):617-622. doi: 10.1111/wrr.12836. Epub 2020 Jul 22. PMID: 32698253.
- Lavery LA, Killeen AL, Farrar D, Akgul Y, Crisologo PA, Malone M, Davis KE. The effect of continuous diffusion of oxygen treatment on cytokines, perfusion, bacterial load, and healing in patients with diabetic foot ulcers. *Int Wound J*. 2020 Dec;17(6):1986-1995. doi: 10.1111/iwj.13490. Epub 2020 Aug 24. PMID: 32840063; PMCID: PMC7754349.
- Lee C Rogers, Michael S Conte, David G Armstrong, Lawrence A Lavery, Joseph L Mills, Richard F Neville. The Significance of the Global Vascular Guidelines for Podiatrists: Answers to Key Questions in the Diagnosis and Management of the Threatened Limb. *J Am Podiatr Med Assoc*. 2021 Mar 17;20-217. doi: 10.7547/20-217. PMID: 33734383
- Killeen, A. L., Malone, M., Jupiter, D. C., & Lavery, L. (2020). A Critical Look at a Diabetic Foot Randomized Controlled Trial: Can You Ever Have Too Many Patients? *The Journal of foot and ankle surgery: official publication of the American College of Foot and Ankle Surgeons*, 3, 592–594. PMID: 33509720

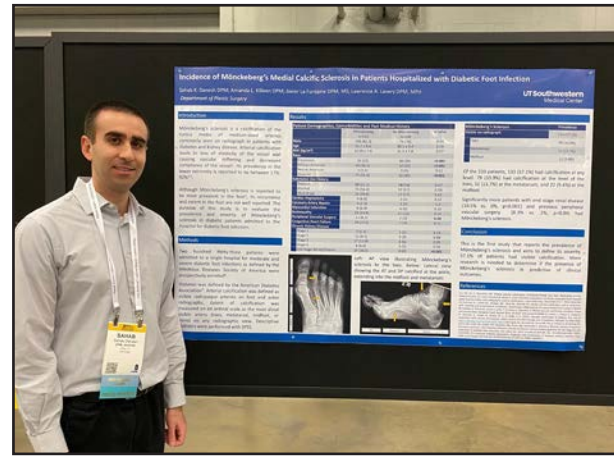

- Davis, K. E., Killeen, A. L., Farrar, D., Raspovic, K. M., Berriman-Rozen, Z. D., Malone, M., & Lavery, L. A. (2020). Lyopreserved amniotic membrane is cellularly and clinically similar to cryopreserved construct for treating foot ulcers. *International wound journal*, 6, 1893–1901. PMID: 32820605
- Petersen, B. J., Bus, S. A., Rothenberg, G. M., Linders, D. R., Lavery, L. A., & Armstrong, D. G. (2020). Recurrence rates suggest delayed identification of plantar ulceration for patients in diabetic foot remission. *BMJ open diabetes research & care*, 1, . PMID: 32998870
- Mallow, P. J., Tepsick, J., Davis, K. E., & Lavery, L. A. (2020). Cost-minimization analysis of negative pressure wound therapy technologies for the treatment of moderate-to-severe foot infections. *Journal of comparative effectiveness research*, 14, 1027–1033. PMID: 33034531

## 2021-22

- Rubitschung K, Sherwood A, CRISOLOGO AP, Bhavan K, Haley RW, WUKICH DK, Castellino L, Hwang H, LA FONTAINE J, Chhabra A, LAVERY L, Öz OK. Pathophysiology and Molecular Imaging of Diabetic Foot Infections. *Int J Mol Sci*. 2021 Oct 26;22(21):11552. doi: 10.3390/ijms222111552. PMID: 34768982.
- Davis KE, Bills J, Noble D, CRISOLOGO PA, LAVERY LA. Ultraviolet-A Light and Negative Pressure Wound Therapy to Accelerate Wound Healing and Reduce Bacterial Proliferation. *J Am Podiatr Med Assoc*. 2021 Jul 6:20-251. doi: 10.7547/20-251. Epub ahead of print. PMID: 34233359.
- CRISOLOGO PA, Killeen A. Bone Biopsy in Suspected Nonvertebral Osteomyelitis: Point-Let Bone Be the Guide When Treating Nonvertebral Osteomyelitis. *AJR Am J Roentgenol*. 2022 May 25:1-2. doi: 10.2214/AJR.22.27642. PMID: 35293236
- Cates NK, Elmarsafi T, Akbari CM, Tefera E, Evans KK, Steinberg JS, Attinger CE, KIM PJ. Complications of Charcot Reconstruction in Patients with Peripheral Arterial Disease. *J Foot Ankle Surg*. 2021 Sep-Oct;60(5):941-945. doi: 10.1053/j.jfas.2019.08.039. Epub 2021 Apr 1. PMID: 33980466.
- \*Georgetown article just published in 2021
- Fernandez L, Schar A, Matthews M, KIM PJ, Thompson C, Williams N, Stutsman M. Synthetic Hybrid-Scale Fiber Matrix in the Trauma and Acute Care Surgical Practice. *Wounds*. 2021 Sep;33(9):237-244. PMID: 34734842.
- Cates NK, KIM PJ. Topical Oxygen Therapy for Wound Healing: A Critical Evaluation. *Surg Technol Int*. 2022 May 19;40:33-36. doi: 10.52198/22.STI.40.WH1492. PMID: 34942675.
- Ragothaman KK, Elmarsafi TX, Mobaraki A, Zarick CS, Evans KK, Steinberg JS, Attinger CE, KIM PJ. Evaluation of Polymerase Chain Reaction in the Identification and Quantification of Clinically Relevant Bacterial Species in Lower Extremity Wound Infections. *J Foot Ankle Surg*. 2021 Nov 14:S1067-2516(21)00452-X. doi: 10.1053/j.jfas.2020.07.009. PMID: 34895822.
- Cates NK, Mayer A, Tenley J, Wynes J, Tefera E, Steinberg JS, KIM PJ, Weinraub GM. Double Versus Triple Arthrodesis Fusion Rates: A Systematic Review. *J Foot Ankle Surg*. 2022 Jan 19:S1067-2516(22)00012-6. doi: 10.1053/j.jfas.2022.01.012. PMID: 35221217.
- KIM PJ, Lookess S, Bongards C, Griffin LP, Gabriel A. Economic model to estimate cost of negative pressure wound therapy with instillation vs control therapies for hospitalized patients in the United States, Germany, and United Kingdom. *Int Wound J*. 2022 May;19(4):888-894. doi: 10.1111/iwj.13689. Epub 2021 Sep 28. PMID: 34582113.

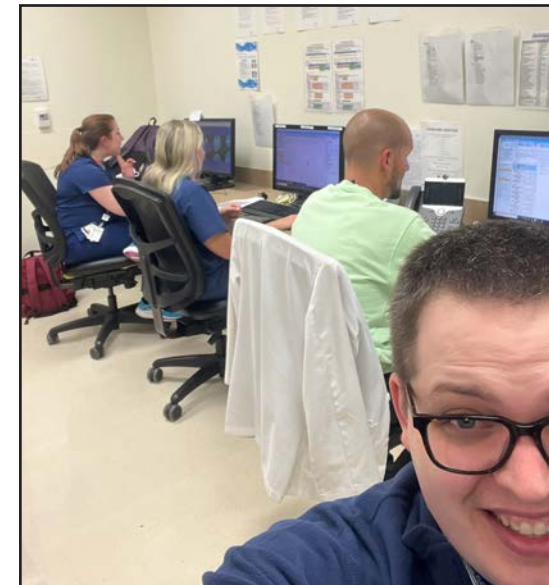

- Cook HR, Cates NK, Kennedy CJ, Tefera E, Popovsky D, Delijani K, KIM PJ, Attinger CE, Steinberg JS. Risks Factors Associated with Major Lower Extremity Amputation After Vertical Contour Calcaneotomy. *J Foot Ankle Surg.* 2022 Jan 19;S1067-2516(22)00015-1. doi: 10.1053/j.jfas.2022.01.013. PMID: 35168902.
- WUKICH DK, RASPOVIC KM, Jupiter DC, Heineman N, Ahn J, JOHNSON MJ, Liu GT, VanPelt MD, LA FONTAINE J, LAVERY LA, KIM PJ, Nakonezny PA. Amputation and infection are the greatest fears in patients with diabetes foot complications. *J Diabetes Complications.* 2022 Jul;36(7):108222. PMID: 35717355.
- KIM PJ: Understanding Wound Bed Preparation. Chapter 5, Pgs. 43-53. In: Hong JP, Suh H. ed. *Diabetic Foot Reconstruction. A Practical Guide.* Springer Nature Singapore Pte Ltd; 2022. DOI:10.1007/978-981-16-9816-3.
- Malone M, Radzieta M, Peters TJ, Dickson HG, Schwarzer S, Jensen SO, LAVERY LA. Host-microbe metatranscriptome reveals differences between acute and chronic infections in diabetes-related foot ulcers. *APMIS.* 2021 Dec 9. doi: 10.1111/apm.13200. Epub ahead of print. PMID: 34888950.
- LAVERY LA, Ryan EC. Reply to the Letter to the Editor: What are the Optimal Cutoff Values for ESR and CRP to Diagnose Osteomyelitis in Patients with Diabetes-related Foot Infections? *Clin Orthop Relat Res.* 2021 Jul 1;479(7):1631. doi: 10.1097/CORR.0000000000001769. PMID: 33856397.
- JOHNSON MJ, WUKICH DK, Nakonezny PA, LAVERY LA, LA FONTAINE J, Ahn J, TRUONG DH, Liu GT, VanPelt M, KIM PJ, RASPOVIC KM. The Impact of Hospitalization for Diabetic Foot Infection on Health-Related Quality of Life: Utilizing PROMIS. *J Foot Ankle Surg.* 2021 Jul 22;S1067-2516(21)00265-9. doi: 10.1053/j.jfas.2021.07.011. Epub ahead of print. PMID: 34389216.
- Ersen A, LAVERY LA, Monga A, Richardson M, Schwarz B, Quiben MU, Garrett AG, Flyzik M, WUKICH DK, Yavuz M. A Biomechanical Examination of Prefabricated Total Contact Cast Kits: Relevance to Patients with Diabetic Neuropathy. *Int J Low Extrem Wounds.* 2021 Sep;20(3):232-235. doi: 10.1177/1534734620914440. Epub 2020 Mar 29. PMID: 32223354.
- Lantis JC, Snyder R, Reyzelman AM, Van Gils CC, Sigal F, Vayser D, Caporusso JM, Cazzell S, LAVERY LA; PriMatrix Study Group. Fetal bovine acellular dermal matrix for the closure of diabetic foot ulcers: a prospective randomized controlled trial. *J Wound Care.* 2021 Jul 1;30(Sup7):S18-S27. doi: 10.12968/jowc.2021.30.Sup7.S18. PMID: 34256588.
- Malone M, Radzieta M, Schwarzer S, Jensen SO, LAVERY LA. Efficacy of a topical concentrated surfactant gel on microbial communities in non-healing diabetic foot ulcers with chronic biofilm infections: A proof-of-concept study. *Int Wound J.* 2021 Aug;18(4):457-466. doi: 10.1111/iwj.13546. Epub 2021 Jan 21. PMID: 33476485.
- Radzieta M, Peters TJ, Dickson HG, Cowin AJ, LAVERY LA, Schwarzer S, Roberts T, Jensen SO, Malone M. A metatranscriptomic approach to explore longitudinal tissue specimens from non-healing diabetes related foot ulcers. *APMIS.* 2022 Apr 8. doi: 10.1111/apm.13226. PMID: 35394091.
- Moore DC, Elmes JB, Gebru T, LAVERY LA, Pellegrino A, Plesca D. Implementation, utilization, and evaluation of a pharmacist-driven romiplostim dosing service for patients with immune thrombocytopenia at a multisite cancer centre. *J Oncol Pharm Pract.* 2022 Jan 21;10781552211073763. doi: 10.1177/10781552211073763. Epub ahead of print. PMID: 35060795.



Sahab Danesh, DPM  
Randi Heming, DPM  
Brent Volper, DPM

DLS FELLOWS 2021-22



Jennifer Kep, DPM  
Katerina Grigoropoulos, DPM  
Amanda Pajouh, DPM

DLS Fellows 2020-21

## COME TO DALLAS Y'ALL!

Located in Central Dallas near Love Field airport, UT Southwestern is minutes from downtown and even closer to the attractions of the 9th largest city in the U.S., with all a vibrant urban area has to offer.

### ARTS AND CULTURE

Dallas boasts the largest contiguous urban arts district in the country. The Dallas Arts District in downtown offers several museums with free admission, such as the Dallas Museum of Art, the Nasher Sculpture Garden, the Haas Moto Museum, Crow Museum of Asian Art, the Dallas Black Dance Theater, Dallas Symphony Orchestra, the Magnolia Theater, and many, many smaller galleries, theaters, and venues.

Outside of Uptown/downtown, galleries in the Bishop Arts District offer art and shopping adjacent to some of the best dining in town, and Deep Ellum is a crucible of local music talent and DIY art galleries attracting touring bands and avant garde shows.



### NIGHTLIFE

Dallas nightlife is whatever you'd like it to be. From gritty hidden hipster dives to swanky see-and-be-seen rooftop pools, there really is everything. Concert venues host the latest tours, craft beer and cider has taken over the city, and the Bowlounge has vintage bowling lanes and the best fried chicken, only five minutes from campus.

### DINING

While Texas is known for barbeque - beef, not pork - and Dallas has amazing pits such as Pecan Lodge, Lockhart Smokehouse, and Slow Bone (all within 10 minutes of UT Southwestern) - eating out in the city covers every flavor and taste imaginable from upscale Vietnamese at Mot Hai Ba

to Bob's old school steakhouse. Handmade udon noodles? Tei-An. True pizza Napoletana? Cane Rosso. Seasonal farm-to-table? Homewood. Mexican, not Text-Mex? José. Family style Italian? Lucia (make your reservation now). Tacos? Too many delicious options to list. Dining out is Dallas' hobby, because, well, you gotta eat.

### OUTDOORS IN NORTH TEXAS

Sure, it's hot in summer, but North Texas enjoys three seasons of usually mild weather, so there's months to enjoy the outdoors. With normally low humidity and lots of sunny days, Dallas offers plenty of hours perfect for running, mountain and road biking, and sailing or crew on our urban lakes, White Rock and Bachman. The Katy and Santa Fe trails connect the center of town to East Dallas for biking or running. Golf is huge in Dallas, with excellent public courses at Luna Vista, Stevens Park, Tenison Highlands, and Waterchase.

Find out more about living in North Texas: [UTSW Dallas Life](#).



### NEIGHBORHOODS

Within an easy 15-minute commute to UT Southwestern, there are neighborhoods that offer exactly what you want in life away from work. Dallas may be big, but its neighborhoods feel like small towns. There's one for you!

**Uptown / Downtown / State Thomas** Lofts along McKinney and Cedar Springs in Uptown and high rises in the Arts Plaza and Elm St. in downtown are true urban living. The center of Dallas has Klyde Warren Park with greenspace and activities. Most in-town areas are walkable, but don't plan to live without a car.



**West Village** Great for singles or couples, lots of apartments. Very walkable - close to restaurants, coffee shops, shopping and a quick Uber to nightlife. Close to Cole Park and Turtle Creek for outdoor hanging.

**Oak Lawn / Design District / Deep Ellum** Apartment living for easy access to everywhere and amazing restaurants and venues.

**Oak Cliff / Kessler / Winnetka** Bigger houses next to a great public golf course, and a pop across the bridge to get to campus. Bishop Arts is close for Sunday strolls or brunch.



**Midway Hollow / Sparkman Club / Joe's Creek** Smaller homes with yards close to private schools that are perfect for younger families in both price point and commute.

**East Dallas / Lakewood / Little Forest Hills** Farther, but funkier. Relaxed in attitude and vibe, great for outdoors lovers because White Rock Lake is in your backyard. Find out everything you wanted to know about Dallas' neighborhoods by [D Magazine](#).

Dallas' beautiful sunsets come included.

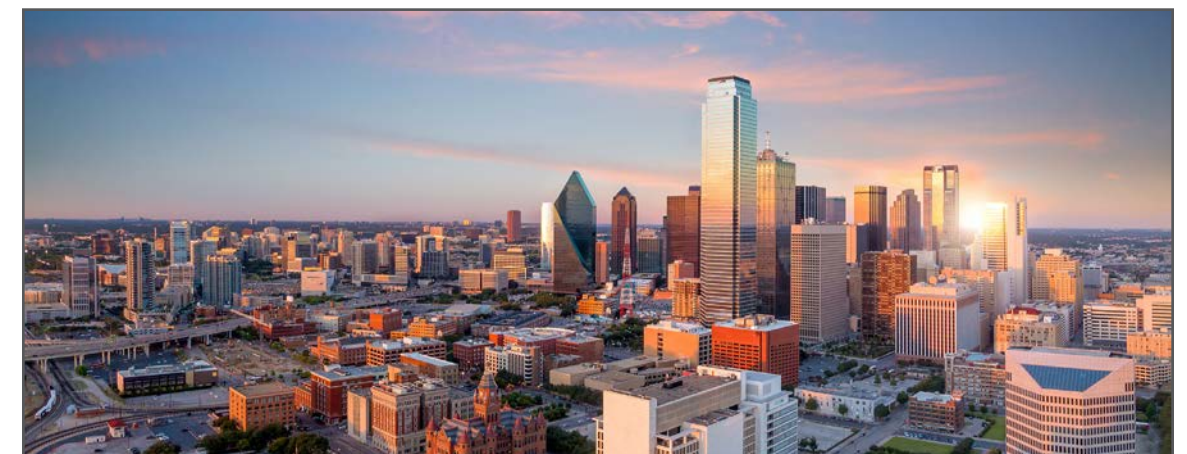

# UT Southwestern Medical Center

Department of Plastic Surgery

Telephone: 214-645-3101

Email: [utswpsnews@utsouthwestern.edu](mailto:utswpsnews@utsouthwestern.edu)

Web: [www.utswmed.com/plasticsurgery](http://www.utswmed.com/plasticsurgery)

Instagram: @utsouthwesternplasticsurgery  
or @utswplasticsurgery (residency)

